

Portrait Pro User Manual

Version 15.6

Anthropics Technology Ltd

www.portraitpro.com

Table of Contents

Part I Getting Started	6
1 Quick Start Guide.....	7
2 Top Tips For Best Results.....	8
3 Portrait Professional Editions.....	9
Part II Step By Step Guide	14
1 Open An Image.....	14
2 Automatic Batch Processing.....	15
3 Manual Batch Processing.....	17
4 Enhance Face.....	17
5 Select Face To Enhance.....	18
6 Manually Locate A Face.....	20
7 Adjust The Outlines.....	23
8 Full Body Enhancement.....	26
9 Plug-in Mode.....	26
10 Group Shots.....	27
Part III Reference	30
1 Menu Commands Reference.....	30
File Menu	30
Edit Menu	32
Auto Batch	32
View Menu	33
Help Menu	33
2 Controls Panel Reference.....	34
Zoom Control	35
Presets	37
Slider Controls	38
Face Sculpt Controls	40
Makeup Controls	42
Skin Smoothing Controls	46
Skin Lighting Controls	50
Eye Controls	51
Mouth & Nose Controls	54
Hair Controls	55
Skin Coloring Controls	57
Picture Controls	58
Skin Area Tools	60
Hair Area Tools	61
3 Dialogs Reference.....	61
Automatic Batch	62

Manual Batch	64
Select Gender	67
Save Image Options	67
Settings	68
General Settings	69
Color Settings.....	71
Language Settings.....	73
Plugin	73
Save Preset	75
Manage Presets	77
4 Tools Reference.....	77
Pan Tool	78
Brush Tools	78
Area Brush Tools	79
Crop Tool	80
5 Plug-in Installation Guide.....	82
6 Third Party Credits.....	83
7 Supported File Types.....	87
8 Keyboard Shortcuts.....	88
Index	91

Part

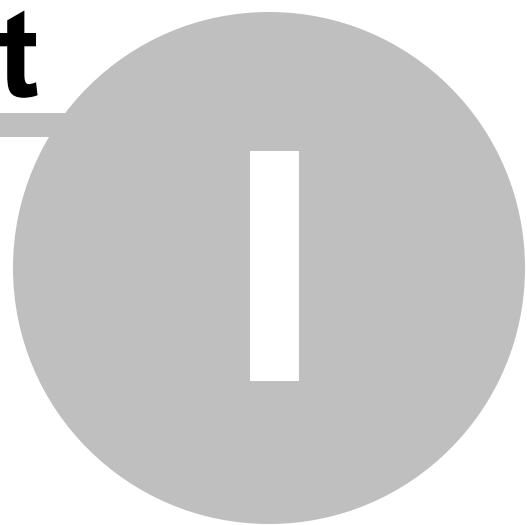

1 Getting Started

[Introduction](#)

PortraitPro is the easiest and fastest way to re-touch portraits, allowing you to achieve professional results in minutes.

PortraitPro works in a completely different way to ordinary airbrushing and photo editing software normally used by the pros. PortraitPro has been trained with hundreds of examples of human beauty, and as a result you can add as much or as little photo enhancement as required - by simply moving sliders.

Due to the innate knowledge of human beauty and expert lighting techniques that is built into PortraitPro, the highest quality photo touch-up can be achieved by anyone in just a few minutes.

PortraitPro is available in three [editions](#) ^[9], Standard, Studio and Studio Max. All editions are covered by this manual.

PortraitPro is available for Windows and Mac computers. This manual is for the Windows PortraitPro.

[Getting Started](#)

Take a look at the [Quick Start Guide](#) ^[7] to see a quick overview of how to use PortraitPro.

The [Step By Step Guide](#) ^[14] provides more detailed information about each step.

If you need further help, please visit www.portraitprofessional.com/support where you see the latest FAQ, and access our support ticket system. The support ticket system lets you send a question to our support staff.

1.1 Quick Start Guide

PortraitPro will guide you through the process of enhancing a face. You can use this quick start guide to familiarize yourself with the stages.

Select the image to enhance

When you open PortraitPro, you will get the welcome screen.

Click on the **Open Single Image** button, or select *Open...* from the *File* menu. This brings up the file open dialog where you can select the image you want to load.

PortraitPro will load your image and show it in the main working area, and then automatically find all the faces in your image.

Select the face you want to enhance

The next step depends on how many faces are automatically detected in your image.

If one face is detected

The face is processed and shown in the [Enhance Face](#) ^[17] stage.

Occasionally, the automatic gender detector may be uncertain about the gender, in which case the [Select Gender](#) ^[67] dialog appears. Press the **Female** or **Male** button to select the gender (or **Girl** or **Boy** if the face is that of a young child).

If more than one face is detected

You will be shown all the faces that were detected. You can [select one to enhance](#) ^[18], or you can [manually locate a face](#) ^[20] if one was not detected automatically.

After enhancing the first face, press the Other Faces button at the [Enhance Face](#) ^[17] stage to return to the [Select Face](#) ^[18] stage where you can select the next face to enhance.

If no faces are detected

If no faces are detected automatically, a dialog will appear to let you know. When you close that dialog, you will be at the start of the process to [manually locate the face](#) ^[20].

View the enhanced image and fine tune the results

Once you have selected a face you will be taken to the [Enhance Face](#) ^[17] stage.

You will see the original portrait on the left of the screen and the enhanced version on the right (you can change this using the *View Before And After* and *View After Only* tabs above the picture).

Check the outline positions and gender/age

The outlines will be shown around the face in the *before* view. Move the control points by clicking and dragging if any are in the wrong place. As you move a control point, the enhanced face in the *after* view is updated to help you find the best position for the point.

Occasionally, the automatic face detector might find a face where there isn't one. If this happens, just press the white cross at the right of the header above the face to delete the outlines. You will then be able to manually

locate the face.

The gender and age selected by the automatic gender detector is shown in the bar above the face in the *before* view. If this is wrong, use the radio buttons in the header above the face to select the correct one.

When you move the cursor out of the before view, the controls are hidden to help you compare the before and after images. To bring back the controls, move the cursor back into the *before* view.

Check the skin and hair areas

The skin and hair areas are found automatically. You can check that the skin area has been found correctly by pressing the **View/Edit Skin Area** button in the **Skin Smoothing** or **Skin Lighting** sections. You can check that the hair area has been found correctly by pressing the **View/Edit Hair Area** button in the **Hair** section. If either area is wrong, use the brushes to fix the area. If the **Extend** brush is selected, then you can add to the area by painting in the *after* view. If the **Cut Back** brush is selected, you can remove from the area.

Fine tune the enhancements using the sliders

Hold down the ENTER key to flip between the before and after picture to see the improvements.

To try different types of enhancements, press the **Presets** button to open the *presets* section, and then try some of the presets.

You can quickly and easily fine tune any of the enhancements using the controls on the right hand side of the screen.

At any time, you can now save your enhanced portrait by selecting "Save" from the [File menu](#)³⁰ at the top left of the screen.

You can also save the whole project by choosing "Save Session" – this allows you to come back and edit the portrait at a later time.

Other faces in the photo

If there is more than one face in the picture, press the "Other Faces" button to go back to the [Select Face](#)¹⁸ stage.

1.2 Top Tips For Best Results

If you just read one page in this manual, make it this one to get the best results out of PortraitPro.

Make sure the outlines are accurately placed

You will get the best results if the outlines are accurately placed. Although the automatic face finder usually does a good job of placing the outlines, you can sometimes improve the results by adjusting the positions of the outlines. In particular, make sure the outlines around the outside of the face follow the edge of the face. This is especially important if any skin re-lighting is being applied.

Don't push the sliders up too far

Often, you can greatly improve a picture with fairly subtle changes.

Push the sliders up just far enough to get the results you want.

If you go too far, the result can look unnatural or faked.

Don't use the sliders to fix small blemishes

You can avoid the need to push the sliders up too far by using the [Touch-Up](#)  tool to clean up spots and blemishes. This is better than pushing the sliders further up because that affects the whole face.

Make sure the skin area is right

PortraitPro automatically works out which areas in your picture are skin. However, you can sometimes improve the results by adjusting the skin area selected.

Use the skin [Extend and Cut Back](#)  tools to paint over any skin areas that are wrong.

1.3 Portrait Professional Editions

PortraitPro comes in three editions, Standard, Studio and Studio Max. The Standard edition is intended for more casual users or amateur photographers. The Studio edition is intended for enthusiast or professional users. The Studio Max edition has all the features of the Studio edition, and adds an automatic batch facility for photographers who process a lot of images.

This manual covers all editions, with features that are only available in some editions indicated in one of these ways:

[Studio Max Edition Only](#) 

[Studio & Studio Max Editions Only](#) 

[Studio Edition Only](#) 

The following table shows the main features of PortraitPro, and which editions they are in.

Standard	Studio	Studio Max	
✗	✗	✓	Automatic batch facility
✗	✓	✗	Manual batch facility
✗	✓	✓	Available as a Photoshop plug-in
✗	✓	✓	Available as an Aperture plug-in
✗	✓	✓	Available as a Lightroom plug-in
✗	✓	✓	Read camera RAW format

✗	✓	✓	Read Adobe DNG format
✗	✓	✓	Read & write TIFFs and PNGs containing 48 bits per color
✗	✓	✓	Support for JPEG, PNG and TIFF embedded color profiles
✗	✓	✓	Supports conversion between different color spaces
✗	✓	✓	Supports setting monitor and working color spaces
✓	✓	✓	Skin smoothing
✓	✓	✓	Skin re-lighting
✓	✓	✓	Skin re-coloring
✓	✓	✓	Face sculpting
✓	✓	✓	Eye enhancing
✓	✓	✓	Hair enhancing
✓	✓	✓	Mouth enhancing
✓	✓	✓	Apply makeup
✓	✓	✓	Manual touch-up brush
✓	✓	✓	Picture controls
✓	✓	✓	Unlimited fully customizable presets
✓	✓	✓	Enhance more than one person in a photo

✓	✓	✓	Read and write JPEG, PNG and TIFF format images
✓	✓	✓	Free online support

Part

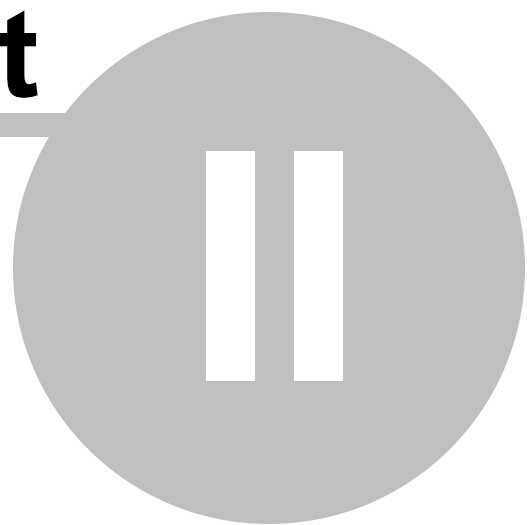

2 Step By Step Guide

This section of the manual describes the various stages that you may need to go through when you use PortraitPro.

The most important stage is the [Enhance Face](#) ¹⁷ stage, which is where you view and can adjust the enhanced image.

Most of the other stages are only needed if the automatic face detector did not find the face in your image correctly, or if you are enhancing a group shot with several faces in one image.

2.1 Open An Image

[The PortraitPro Welcome screen](#)

When you run PortraitPro, it begins with the welcome screen:

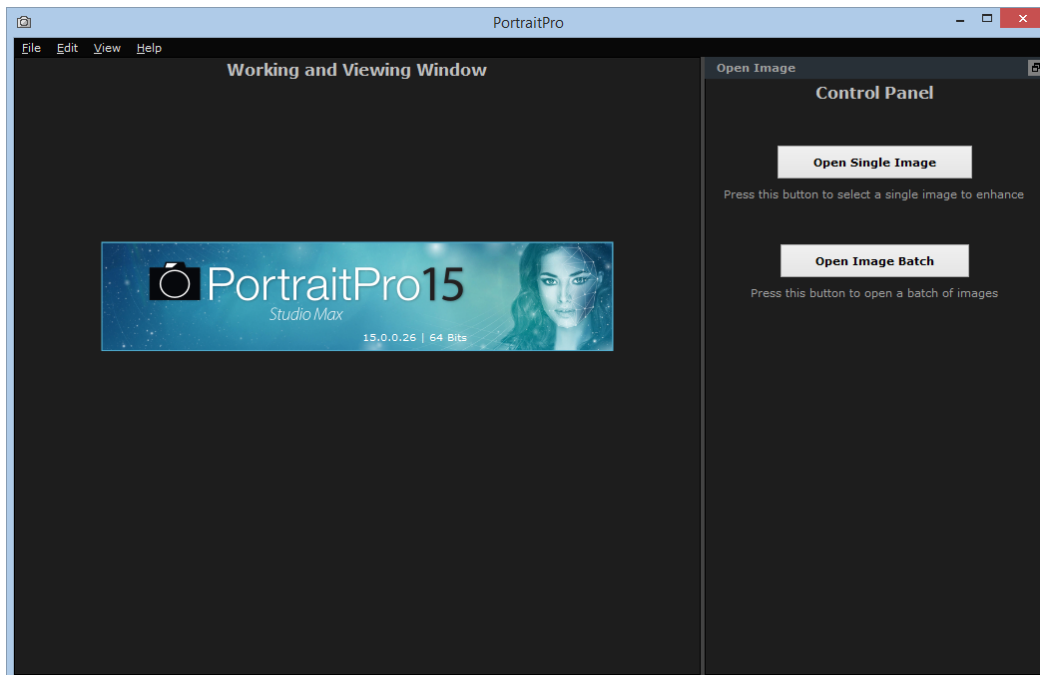

[Open a single image](#)

To open an image to enhance, either:

- Press the **Open Single Image** button, or
- Select the *Open* command in the [File menu](#) ³⁰.

This will bring up the File Open panel.

Browse to the file you want to enhance, and press the Open button.

[Image types that PortraitPro can open](#) ⁸⁷.

Once the image has been opened, PortraitPro will automatically detect all faces in the image, and determine their gender.

If one face is found, then you will be taken to the [Enhance Face](#) ^[17] stage.

If more than one face is found, you will be taken to the [Select Face](#) ^[18] stage.

If no faces are found, you will be asked to [manually locate the face](#) ^[20].

[Open a batch of images](#)

If you have the **Studio** or **Studio Max** [edition of PortraitPro](#) ^[9], you will be able to open batches of images for faster working.

The **Studio Max** edition has [automatic batch processing](#) ^[15].

The **Studio** edition has [manual batch processing](#) ^[17].

2.2 Automatic Batch Processing

[Studio Max Edition Only](#) ^[9]

The Studio Max edition has automatic batch processing that lets you load a batch of images and have them all processed automatically.

It lets you easily view each one to make any adjustments needed.

[Opening a batch of images](#)

To open a batch of images to process automatically, press the **Open Image Batch** button on the start screen.

This will bring up a File Open panel.

Browse to the folder containing the files you want to enhance, and select the images you want to enhance.

You can select more than one image in the File Open panel by holding down the CTRL key while clicking on each image you want to add, or by dragging a box around several images.

[Set the save options](#)

Once you have selected one or more images to open, you will see the [Auto Batch Save Options](#) ^[62] dialog. Use this to set where and how the enhanced images should be saved, and defaults for gender, age and the preset to use.

Press **OK** on this panel to continue. Note, if you cancel the panel at this stage, the auto-batch will be closed.

[Processing](#)

While an automatic batch is open, you will see a film strip panel that shows thumbnails of all the images in the batch.

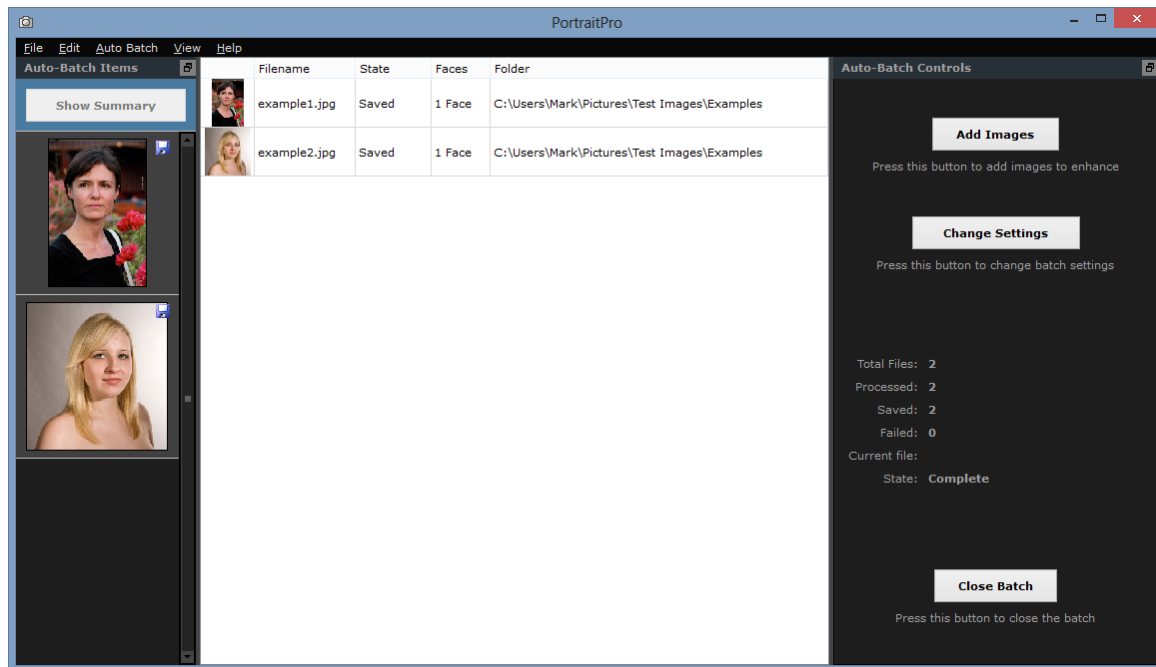

The screen-shot above shows the film strip on the left. It also shows the summary view in the main window, and the auto-batch controls in the control panel.

The images will be processed automatically. The processing is performed in two passes. The first pass just finds all the faces in each image. The second pass enhances each face.

If the **Auto Save** check-box on the [Auto Batch Save Options](#) ^[62] dialog is checked, then each image is saved during a third pass.

At all times, this summary screen shows the state of each image.

Checking the results

Click on an image to select it. You will then see that image in the main window. If the image has been processed, you will be able to view and adjust the enhanced face (or faces if there is more than one).

It is strongly recommended that you check each image, since the automatic face finder can sometimes misplace the outlines which can cause problems with the enhanced image.

The main things to check for each face in each image are:

- Check that the outlines follow the edge of each feature, and the edge of the face (especially the chin).
- Check that the [skin](#) ^[60] and [hair](#) ^[61] areas are correct.
- Check that the gender and age is correct.

When you are happy with the result for an image, clicking on another image or going back to the summary view and the image you were just viewing will be saved.

To get back to the summary screen shown in the screen-shot above, either click on the **Show Summary** button at the top of the film-strip, or select the **Show Summary** menu command in the [Auto Batch menu](#) ^[32].

2.3 Manual Batch Processing

Studio Edition Only ⁹⁷

The Studio edition has manual batch processing that lets you load a batch of images and easily work through them.

To use the manual batch processing, select the **Open Batch** command from the [File menu](#) ³⁰⁷.

This will bring up the [Batch dialog](#) ⁶⁴⁷ that lets you add files to the batch, and set the options for how the images will be saved when you move to the next image in the batch.

When you use the manual batch processing, each image is loaded as if you had opened it in the usual way, but without having to keep continually bringing up the file open dialog.

In addition, each image is saved to the folder selected in the Batch dialog without having to use the file save dialog for every image.

This is done by using the **Save And Open Next** command after each image has been enhanced. This command is in the [File menu](#) ³⁰⁷, and is also or by pressing the **Save And Open Next** button on the toolbar when [enhancing a face](#) ¹⁷⁷. This command is only shown if a manual batch session is active.

2.4 Enhance Face

After you have opened an image and the face has been detected, you are ready to start [enhancing the face](#) ³⁴⁷.

Viewing the result

You can choose whether you want to see the before and after image side by side, or whether you just want the enhanced image as large as possible. Use the tabs above the images to select which option you prefer.

Whichever option you use, you can always flip the enhanced ("after") image back to the original ("before") image to see the changes by pressing and holding the Enter key.

Important things to check

When you get to this stage for the first time with a new face, there are a few of things that you should check before trying different presets or adjusting the sliders. These are:

Check the outlines

The outlines will have been automatically placed around the face. These are shown over the face in the **before** view, so make sure the **View Before and After** tab is selected.

If the outlines do not appear, move the mouse into the before view to make them reappear.

The outlines should follow the edges of the features, and the edge of the face. If any are wrongly positioned, move them into the correct place by moving the control points. To move a control point, move the mouse over it until you see an orange cross, then click and hold down the mouse left button. Move the mouse to reposition the point, and then release the button.

Check the skin and hair areas

The skin and hair areas will have been automatically detected. To check these, use the [skin area](#) ⁶⁰⁷ and [hair area](#) ⁶⁷⁷ tools.

Check the gender and age category

The gender and age category (adult or child) will have been automatically detected. This is shown in the header above the face. If this is wrong, move the mouse into the header to open it (if it is not already open), and you will be shown a set of radio buttons that let you change the gender and age category.

Note that this setting is used to help create the best result when enhancing the face. It cannot be used to change the appearance of the face to be the opposite gender or to change the apparent age.

Changing the result

PortraitPro will automatically enhance your image when you reach this stage. See [presets](#) ^[37] for how to configure this default enhancement.

You can change how the image is enhanced by moving the sliders in the [controls panel](#) ^[34].

The sliders are grouped into sections that control various aspects of the face. When you first enter this stage, the [Face Sculpt Controls](#) ^[40] and [Skin Controls](#) ^[46] sections are open, and the others are closed. Sections can be opened or closed by clicking on their title button. This has a small triangle pointing down if the section is open, or right if the section is closed.

Try moving the **Master Fade** slider in each section to get an idea of the overall effect controlled by that section.

The lower sliders in each section give you finer control over the effect.

PortraitPro also comes with a set of [presets](#) ^[37], which set some or all of the sliders to pre-defined values to get a particular effect. You can go through these to see some of the types of enhancement possible for your photo.

Saving the result

To save the result, select the **Save** command from the [File Menu](#) ^[30] or from the Next button at the top left. This lets you save the enhanced image.

The **Save Jpg/Tiff/Png** option allows you to select the file format in which to save the image.

If you would like to save all the settings so that you can reload your image and continue adjusting the sliders, select the **Save Session** command from the [File Menu](#) ^[30]. This saves the original image, all the point positions, the skin and hair areas and all the sliders values into a proprietary ".ppx" file.

2.5 Select Face To Enhance

After you have opened an image, PortraitPro shows the image in the Select Face stage if either more than one face was detected, or no faces were found.

You can also go to this stage at any time by selecting the *Enhance Another Face In This Photo* command in the *File* menu, or by pressing the **Other Faces** button in the toolbar at the [Enhance Face](#) ^[17] stage.

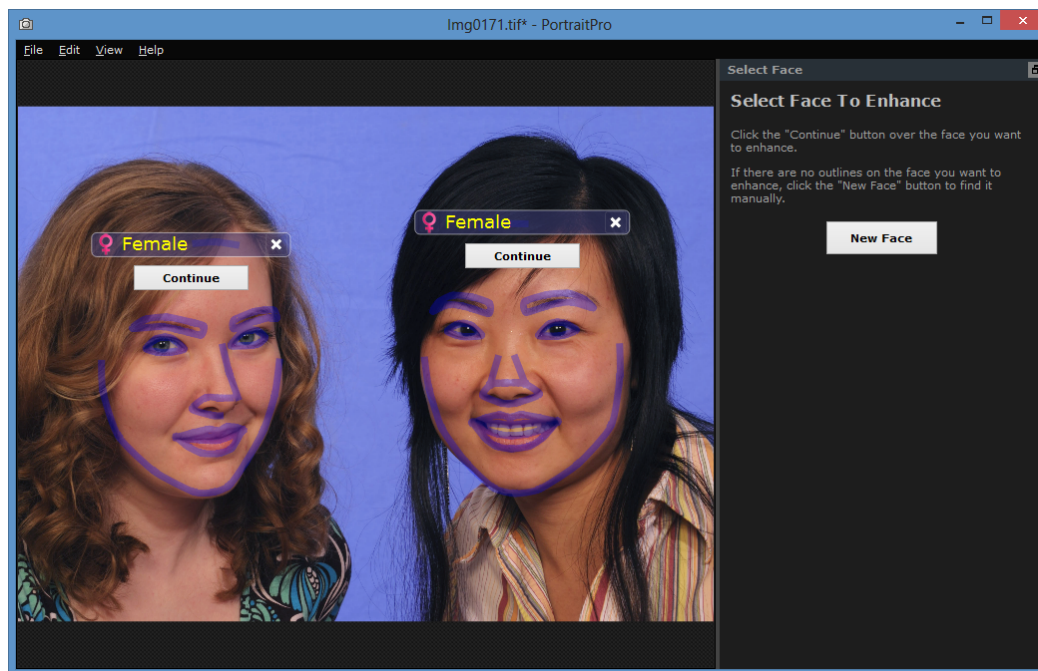

Outlines are shown around each face. Check the gender and age category for the face, and then press the **Continue** button over the face to enhance that face. You will be taken to the next stage where you can check and [adjust the outlines](#) ²³.

If you come back to this stage after a face has already been enhanced, you will see an extra button over the face called **Adjust Outlines**. Press this button to go the stage where you can adjust the outlines. The **Continue** button will take you straight to the [Enhance Face](#) ¹⁷ stage when the face has already been enhanced.

Sometimes, you may find that a face has been detected in part of the image where there is no face. You can just ignore these extra faces, since no changes will be made to that part of the image provided you don't select that face. You can always delete any set of outlines around a face by clicking on the cross at the top right of the face.

[Enhancing a face that was not detected automatically](#)

If the face you want to enhance was not detected (so there are no outlines around it), press the **New Face** button in the control panel. This will let you locate a face manually.

[Controls for each face](#)

For each face that has been located (whether automatically or manually), the outlines will be shown around that face.

In addition, a header bar will be shown above the face, and below this, the **Select** and **Adjust Outline** buttons.

The header bar will be blue for faces that have not yet been enhanced, and green for those that have.

Control

Gender Indicator/Selector

Description

This is shown in the header bar. When you move the mouse into the header bar, it will open to let you set the gender and age category of the face. PortraitPro needs to know the gender of the face since it has been trained separately on what makes female and male faces attractive.

Delete Button	This is the cross at the right of the header bar. Press this to delete all the data that PortraitPro has stored for this face.
Continue Button	Selects the face to be enhanced. The first time a face is selected, this will take you to the Adjust Outlines ²³¹ stage where you can view and adjust the outlines. If the face has already been enhanced, you can press this button to make further changes.
Adjust Outlines Button	This button only appears if the face has already been enhanced. It lets you make changes to the outlines around the features. Note that you can also adjust the outlines at the Enhance Image ¹⁷¹ stage, but you may prefer to make these changes in the Adjust Outlines ²³¹ stage where you are also shown how the outlines should be positioned in a reference image.

Gender symbols

The gender is shown using one of the following symbols:



Gender not set. If either the Select or Adjust Outlines buttons are pressed when the gender is not set, the [Select Gender](#) ⁶⁷¹ dialog will be shown so that you can set the gender before going to the stage requested.



Gender is female.



Gender is male.



Gender is female, and the face is a girl younger than about 12 years old.



Gender is male, and the face is a boy younger than about 12 years old.

When one of the child genders is selected, this will reduce the changes that can be applied to the shape of the face, since generally changing the shape of a child's face is undesirable.

2.6 Manually Locate A Face

If the face in your image was not detected automatically, you will need to locate it manually.

To locate a face manually, you first need to press the **New Face** button at the [Select Face](#) ¹⁸¹ stage.

This will first ask you to set the gender for the new face, as described below.

Select the gender

PortraitPro needs to know the gender of the face being enhanced. This is because some of the enhancements depend on the gender to give the best result possible.

Press the **Female** button if the face is an adult female (keyboard shortcut: **f**).

Press the **Male** button if the face is an adult male (keyboard shortcut: **m**).

Press the **Girl** button if the face is a female child (keyboard shortcut: **g**).

Press the **Boy** button if the face is a male child (keyboard shortcut: **b**).

PortraitPro will automatically advance to the next step once you have selected the gender.

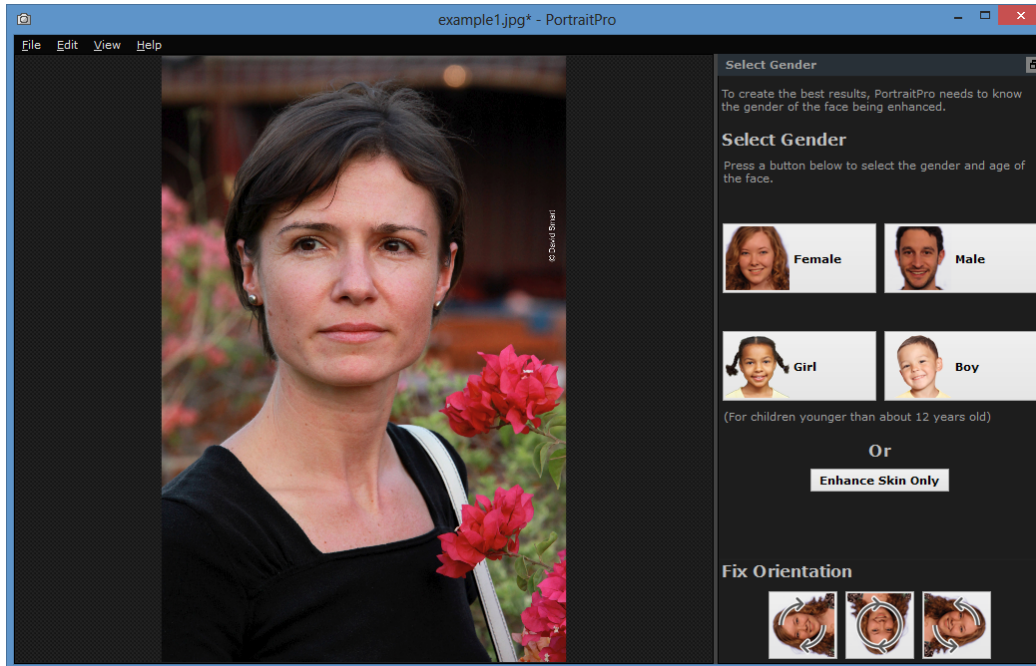

Enhancing skin only

If there is no face in the picture, press the **Enhance Skin Only** button. When you press this button, you will then be asked to select the skin area by painting over it using brush tools.

This option is only intended to be used if you want to use the skin enhancing when there is no face in the picture. If there is a face, you will get much better results if you select the gender and follow the usual steps to position the lines over the face. This will also usually be quicker since the skin area will be automatically selected.

If the **Enhance Skin Only** button is not shown, you need to enable it using the **Show "Enhance Skin Only" Button** check-box in the [General Settings](#) dialog.

Adjust the image orientation

If your image is not the right way up, click on one of the buttons at the bottom of the controls panel. This will rotate your image in the direction shown by the arrows.

Note that you need to change the orientation before selecting the gender, since PortraitPro automatically advances to the next step when you select the gender.

Locate 5 key features on the face

After you have selected the gender, the next step is to locate the positions of 5 key features on the face.

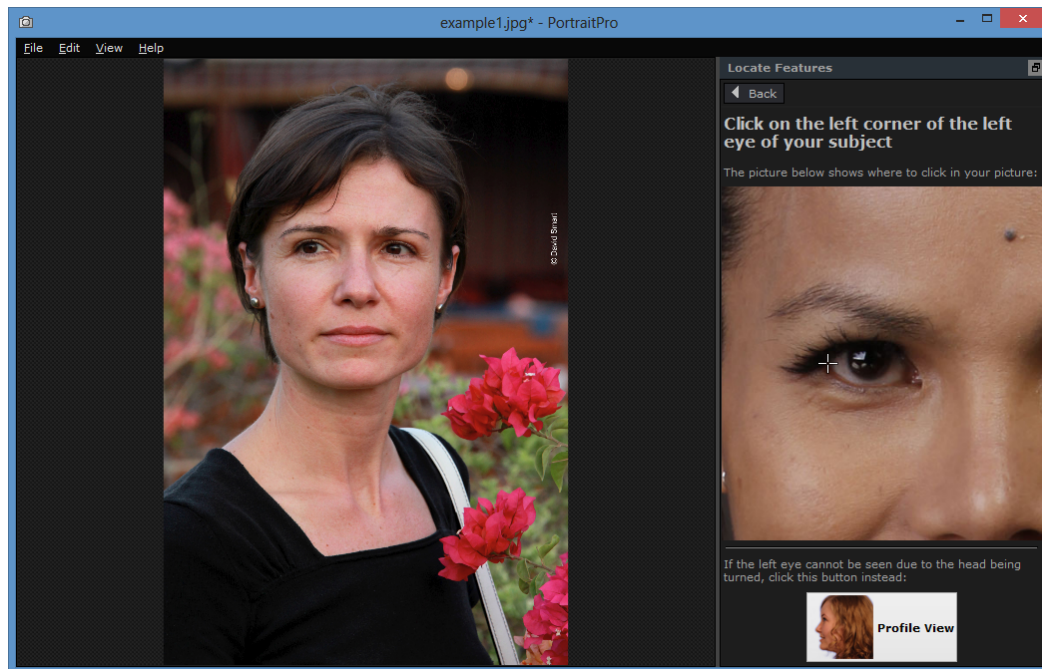

The 5 key features are:

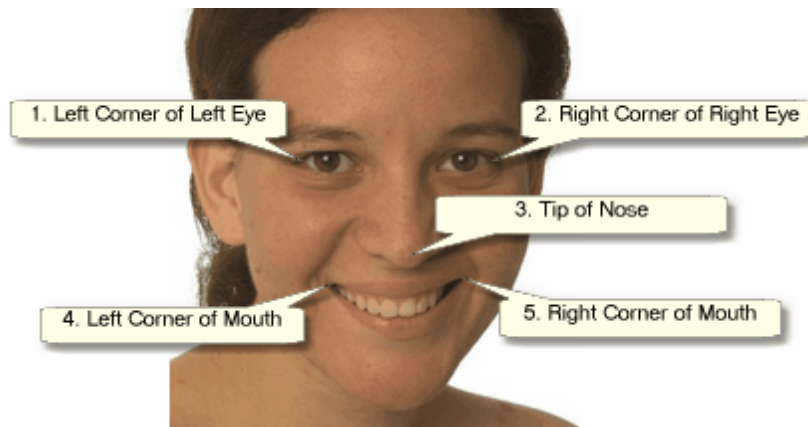

Locating the feature points

As you click on each point, PortraitPro will automatically move on to the next point.

You will be shown an example image to help you know where to place each point.

You can adjust the position of any points you have already marked by clicking on one of those points and dragging it.

The cursor will have a small text label next to it to remind you which point you are locating. These labels can be turned off if you don't like them using the [General Settings](#) panel.

Zooming In

To help you to position the points more accurately, you can hold down the CTRL key to zoom in on the cursor.

Profile views

If the face is viewed side on, press the **Profile View** button at the bottom of the control panel.

If you are not sure whether the face is being viewed in profile or not, the main test is whether you can see both eyes. If you can't see one of the eyes due to the head being turned, press the **Profile View** button.

When you press the **Profile View** button, you will only need to locate one eye point, the nose tip, and one mouth point.

Adjust the outlines

After you have located the 5 key features, PortraitPro will automatically place the outlines over the face and show you the outlines in the [Adjust Outlines](#) ¹⁷ stage.

If any of the outlines are misplaced, correct these by moving the control points, before pressing the **Next** button to go to the [Enhance Face](#) ¹⁷ stage where you can view and adjust the enhanced image.

2.7 Adjust The Outlines

Viewing and moving the outlines

The **Adjust Outlines** stage shows the outlines around the current face, and lets you adjust their positions.

Note that this stage is optional, since the outlines will be automatically placed around each face when you load an image. If any of the outlines are misplaced, these can be moved at the [enhance image stage](#) ¹⁷ in the **before** view. However, if the automatic face finder has failed to find a face in your image, this stage lets you position the outlines manually.

This stage is reached in one of these ways:

- Press the Back button at the [Enhance Face](#) ¹⁷ stage, or
- Press the **Adjust Outlines** button over a face at the [Select Face](#) ¹⁸ stage, or
- While [manually locating a face](#) ²⁰.

If any of the outlines are not shown correctly around the features of the face, they should be moved to the correct place. A reference image in the control panel shows how the outlines should be positioned.

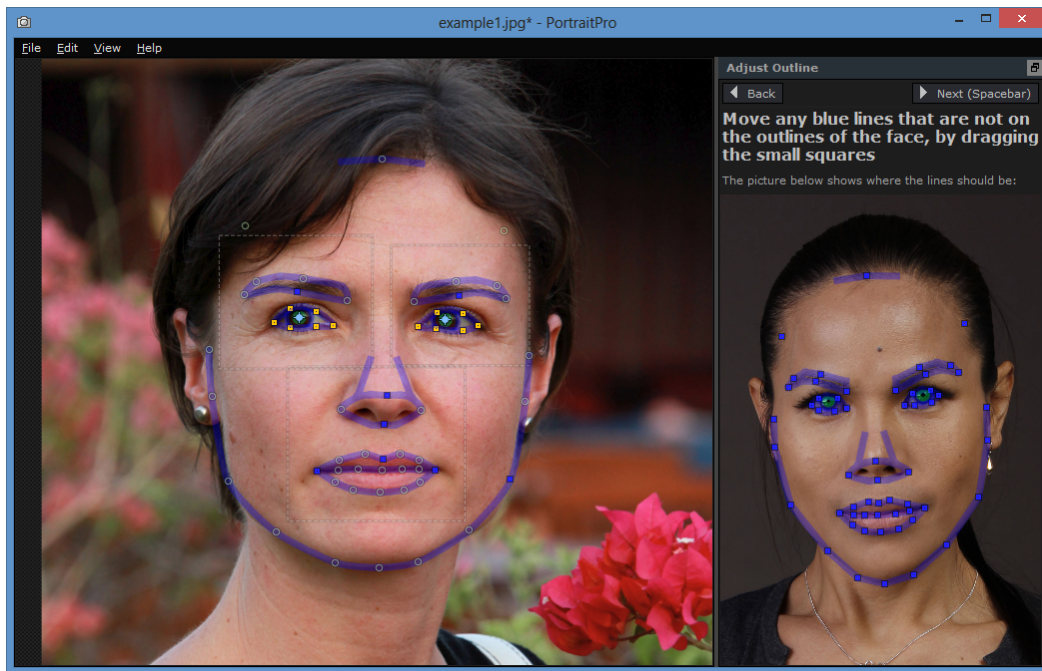

Adjusting the outline

The outline is shown as blue lines overlaid over your image in the main working view. The lines can be moved by dragging the control points.

The control points are shown differently depending on how they were set:

- The **small yellow squares** - these are points that have been placed by the automatic feature finder. If any of these points are in the wrong place, you will need to move them manually to the correct place.
- The **small blue squares** - these are points that you have placed.
- The **light green circles** - these are points that have been automatically placed based on where the other points are. Any of these points may move if any other points are moved.

Whenever you drag a control point, it will turn into a blue square to let you know that it is a point that you have positioned.



For best results:

- Try to move as few points as possible to line up the outline.
- Any points you do move, try to move as little as possible. If you spend a long time carefully adjusting every point, not only are you wasting time, but you are likely to end up with a worse result.
- Start by moving points that are already fixed - those shown as small yellow or blue squares. The more points you can leave as small green circles, the better.

To adjust the outlines around the eyes or mouth more accurately, click inside the dotted rectangles to zoom in on that feature. Click again to zoom back out.

Once the outlines are correctly positioned (or if no adjustment is necessary), press the space bar or click on the Next button.

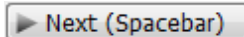

Adjusting the iris and pupil outlines

Two circles are shown inside the eye. The smaller (green) circle should fit around the pupil (the black part in the middle of the eye). The larger (blue) circle should fit around the iris (the colored part of the eye). These circles are positioned automatically, so you will not usually need to adjust them.

To move the circles, drag the point in the center of the circles.

To resize the circles, drag the outline in or out.

If the iris is not exactly circular, you can drag on the four small blue squares on the iris outline to make it an ellipse.

If the center of the iris and the pupil are not exactly the same, you can move the pupil independently of the iris by first clicking on the pupil circle, and then dragging the center point. To go back to moving the iris and pupil together, either click on the iris circle, or move the cursor away from the eye and back again.

Adjusting the outline for each feature

For greater accuracy, you can ask PortraitPro to show a zoomed in view of the main parts of the face to make it easier to check the positions of the outlines. This is done by clearing the **Skip Zoomed In Steps When Adjusting Outlines** check-box in the [General Settings](#) ⁶⁹ panel.

This will happen automatically for profile (side-on) faces regardless of this setting, since the automatic feature finder does not support profile views.

PortraitPro will take you to each of the features in turn so that you can check, and if necessary, adjust the positioning of the selected outline of each feature.

The features are shown in the following order.

Left eye and eyebrow

The left eye outline is set automatically. If it does not go correctly around the eye, adjust it by moving the control points.

Depending on the shape of the eyebrow, it can be difficult to get the outline to fit around the eyebrow. In these cases, it is best to not worry about it and just get the position roughly correct. Even if you are able to get the outline to fit around the eyebrow reasonably well, if you had to move the points a lot to get it to fit, you may get a better result by moving the points less even if the eyebrow outline no longer goes around the eyebrow accurately.

Right eye and eyebrow

The same comments about the left eye and eyebrow apply to the right eye and eyebrow.

Nose and Mouth

When you get to this stage the Mouth Open Or Closed panel will appear, provided it has not been turned off in the [General Settings](#) ⁶⁹. This panel has two buttons:

Mouth Open	
	Press this button if the mouth of the face you are enhancing is open. You will then see four lines between the corners of the mouth. The top two should be positioned around the upper lip, and the bottom two around the lower lip. If the line along the bottom of the top lip is placed close to the line along the top of the bottom lip, you will see the line along the top of the bottom lip disappear leaving just the control

	point in the middle. The mouth will then be treated as closed anyway.
Mouth Closed	Press this button if the mouth is closed. You will then see only three lines between the corners of the mouth. The center line should be placed along the line where the lips meet.



If you are used to pressing the spacebar to quickly move on to the next stage, note you can also use this to dismiss the dialog asking if the mouth is open or closed. If this happens, the mouth will be selected as being open. If the mouth is in fact shut, you can either press the Back button followed by the Next button, and the panel will appear again, or you can simply move the middle two lines together.

Face outline

Try to avoid moving the face outline points around the face, just move them towards or away from the center of the face.

Once you have been through all the features, press the Next button one more time to start PortraitPro processing your image. You will then be taken to the Enhance Image stage, where the fun begins!

2.8 Full Body Enhancement

PortraitPro is designed to enhance portrait photos.

However, if your photo includes other parts of the body, then you can use the skin enhancement tools on other parts of the skin that can be seen.

To do this, all you need to do is make sure that the PortraitPro knows which parts of the photo are skin. This is done using the skin area tools, as described in Skin Area.

2.9 Plug-in Mode

Using the PortraitPro Plug-in

Studio & Studio Max Editions Only

The Studio edition of PortraitPro can enter a "plug-in mode". This is intended for use when PortraitPro has been launched by another application (such as Photoshop) to enhance an image that is being managed by the other application. PortraitPro then behaves like a plug-in to the other application.

After the plug-in has been successfully installed as outlined in the Plug-in Installation Guide, you will be able to use PortraitPro as a plug-in in any of the supported photo editing applications.

When PortraitPro is run as a plug-in from another application, the image or layer in the other application will automatically be loaded into PortraitPro where you can enhance the faces in the usual way. Once you are happy with your results, press the Return From Plugin button on the toolbar at the Enhance Face stage. This will close PortraitPro and return the enhanced image to the original application.

When PortraitPro is in plug-in mode, the following changes occur:

- The only command in the File menu is Return From Plugin.
- The crop tool is not available when in plug-in mode, since the other application will generally expect the

image to still be the same size after it has been enhanced by PortraitPro.

Using PortraitPro from Photoshop

When the plug-in has been installed, PortraitPro will appear as a filter in Photoshop. In the Photoshop *Filter* menu, you will find a sub-menu called *Anthropics*, and in that you will find *PortraitPro*.

The PortraitPro filter works like other Photoshop filters in that it is applied to the current selection (or the whole area if there is no selection) on the current layer. When you select the filter, the image being filtered will automatically be opened in PortraitPro.

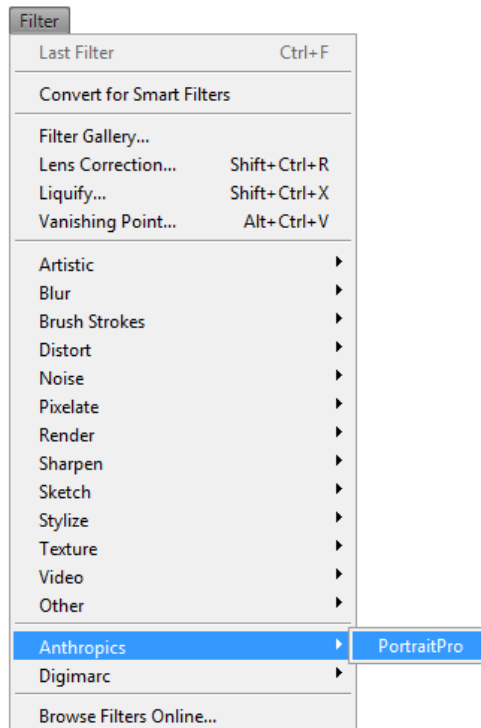

Plug-in Location: Filter > Anthropics > PortraitPro

2.10 Group Shots

Working with group shots

If there is more than one face in your image, you simply need to go through the enhancement process with each face one by one.

If the automatic face detector found more than one face, you will arrive at the [Select Face](#)^[18] stage after opening the image. Press the **Select** button over one of the faces to enhance it in the [Enhance Face](#)^[17] stage.

To enhance another face in the image, return to the Select Face stage by:

- Pressing the **Other Faces** button in the toolbar at the [Enhance Image](#)^[17] stage, or
- Selecting the menu command "Enhance Another Face In This Photo" from the [File Menu](#)^[30] (keyboard shortcut **CTRL+E**)

Either of these actions takes you to the [Select Face](#) ¹⁸ stage, where you can either start enhancing another face in the image, or select a face you have already enhanced to make further adjustments.

You can repeat this process as many times as you need until every face in the image has been enhanced.

Part

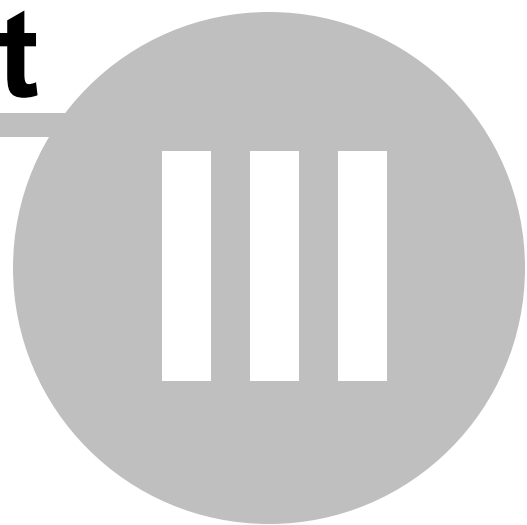

3 Reference

This section provides information about the different menu commands and controls in PortraitPro.

The [Menu Commands Reference](#)^[30] describes each menu command.

The [Controls Reference](#)^[34] describes each of the controls available when you [enhance an image](#)^[17].

The [Dialogs Reference](#)^[61] describes the main dialogs that are used by the application.

3.1 Menu Commands Reference

These are the commands available on the menu bar in PortraitPro.

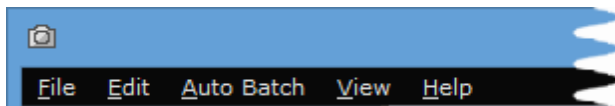

File Menu ^[30]	Commands to open and save files, print, or change settings
Edit Menu ^[32]	Undo & Redo
Auto Batch ^[32]	Studio Max Edition Only ^[9] This only appears when an automatic batch ^[15] is active. It contains commands to add and remove images from the batch, and to change settings.
View Menu ^[33]	Commands to control the view of the image
Help Menu ^[33]	Commands to launch help, check for updates, get support, or view about box

3.1.1 File Menu

The File menu contains the following commands:

Open...	Opens a file (see Supported File Types ^[87]). If a file is already open with unsaved changes, you will be prompted to save or discard the changes before the new file is opened.
Open Batch...	Studio Edition Only ^[9] Opens the Batch ^[64] dialog.
Save And Open Next	Studio Edition Only ^[9] This command only appears when working on an image opened from the Batch ^[64] dialog. Saves the current image, and opens the next one in the batch.

	<p>The folder where the file is saved, and the file format is set from the Batch dialog.</p> <p>This command may appear as just "Open Next" if an image is opened from the batch but is then closed using the File > Close command.</p>
Save	<p>Saves the current file. The first time this command is used after opening a file, the following rules apply:</p> <p>If you opened a JPEG file, the enhanced image will be saved as a JPEG.</p> <p>If you opened a TIFF file or any RAW file type (Studio edition only), the enhanced image will be saved as a TIFF.</p> <p>If you opened a session file (.pp extension), the session file will be saved.</p> <p>From then on, this command will save the same type of file as previously saved.</p> <p>If this command is being used for the first time and a new file is being created, a File Save panel will appear to let you select where to save the file.</p> <p>This command is only available at the enhance image stage¹⁷.</p>
Save As...	<p>Saves the current file. This is similar to the Save command, except that a File Save panel is always shown to let you select where to save the file.</p> <p>This command is only available at the enhance image stage¹⁷.</p>
Save Jpg/Tiff...	<p>Brings up the Save Image Options⁶⁷ panel to let you save the enhanced image as a JPG or TIFF image file, and to set save options.</p> <p>A File Save dialog will then appear to let you select where to save the file.</p> <p>This command is only available at the enhance image stage¹⁷.</p>
Save Session...	<p>Saves the current session so that it can be opened again in PortraitPro.</p> <p>PortraitPro sessions files are saved in a proprietary format that cannot be loaded into any other applications. The file extension is ".ppx". They include the image along with all the point positions, slider settings and masks.</p> <p>This command is only available at the enhance image stage¹⁷.</p>
Close	<p>Closes the current session. If there are any unsaved changes, you will be prompted to save or discard these.</p> <p>The Close command returns you to the Welcome screen¹⁴.</p>
Enhance Another Face In This Photo	<p>Goes to the Select Face¹⁸ stage so that another face in the same image can be enhanced.</p> <p>The same command is available on the Other Faces button in the toolbar at the enhance image stage¹⁷.</p>
Settings...	<p>Brings up the Settings⁷ dialog.</p>
Print...	<p>Brings up the Print dialog that lets you print out the enhanced image.</p>

Exit	Closes the application. If there are any unsaved changes, you will be prompted to save or discard these.
------	--

Plug-in Mode

If the application is in [plug-in mode](#) ²⁶, then the only command in the File menu is **Return From Plugin**, which returns the enhanced image to the calling application and closes PortraitPro.

3.1.2 Edit Menu

The Edit menu contains the following commands:

Undo	Provides undo for changes to slider values and changes made with the brush tools. This means it is safe to experiment with different saved settings, or try moving any sliders, since you can always go back to the result you had earlier if you don't like the changes. This command is only available at the enhance image stage ¹⁷ .
Redo	Lets you redo an operation that has been undone with the <i>Undo</i> command.

3.1.3 Auto Batch

[Studio Max Edition Only](#) ⁹

The Auto Batch menu contains the following commands:

Show Summary	Switches to the summary view which shows information about all the images in the batch.
Change Settings	Brings up the Auto Batch Save Settings ⁶² dialog.
Add Images	Brings up a file open dialog that lets you add more images to the batch.
Remove Current Image	Removes the current image from the batch.
Remove Failed Images	Removes all failed images (if any) from the batch. Failed images are those that could not be loaded due to problems with the image file, or those where no faces were found.
Remove Completed Images	Removes all completed images (if any) from the batch. Completed images are those that have been processed and saved.



3.1.4 View Menu

The View menu contains the following commands:

Full Screen	Makes the application fill the entire screen, to maximize the working area. To restore the application to it's windowed state, select this command again.
Faster Rendering	Increases the speed at which the enhanced image is calculated. This is done by reducing the number of working pixels in the enhanced image. This option is useful if the sliders are particularly sluggish on your machine. If you find that the enhanced image looks too soft, you should turn this option off. <i>Note:</i> this option only affects how the enhanced image appears within the application. It will make no difference to the quality of the image saved when you use the File > Save Jpg/Tiff menu command.

3.1.5 Help Menu

The Help menu contains the following commands:

Contents	Launches the online help, showing the table of contents.
Quick Start Guide	Launches the online help showing the Quick Start Guide  .
Keyboard Shortcuts	Launches the online help showing the Keyboard Shortcuts  .
Disable All Pop-up Help	Turns of all pop-up help messages. This command only appears if any pop-up help messages are enabled.
Re-Enable Pop-up Help	Turns on all pop-up help messages that have been disabled. This command only appears if you have disabled any pop-up help messages.
Check For Updates...	Launches the default web browser to show whether you have the latest version of PortraitPro. If updates are available, links will be provided for you to download them.
Support...	Launches the default web browser to show the PortraitPro support pages. You can use this to find answers to common questions, or to contact the PortraitPro support team.
Forum...	Launches the default web browser to show the PortraitPro user forum. This is where you can join the PortraitPro community in discussions about the product and photography in general.

About PortraitPro

Brings up the About Box, which shows the version of PortraitPro that you have.

3.2 Controls Panel Reference

This section describes the main controls available when you are enhancing an image.

Enhance Image Controls Overview

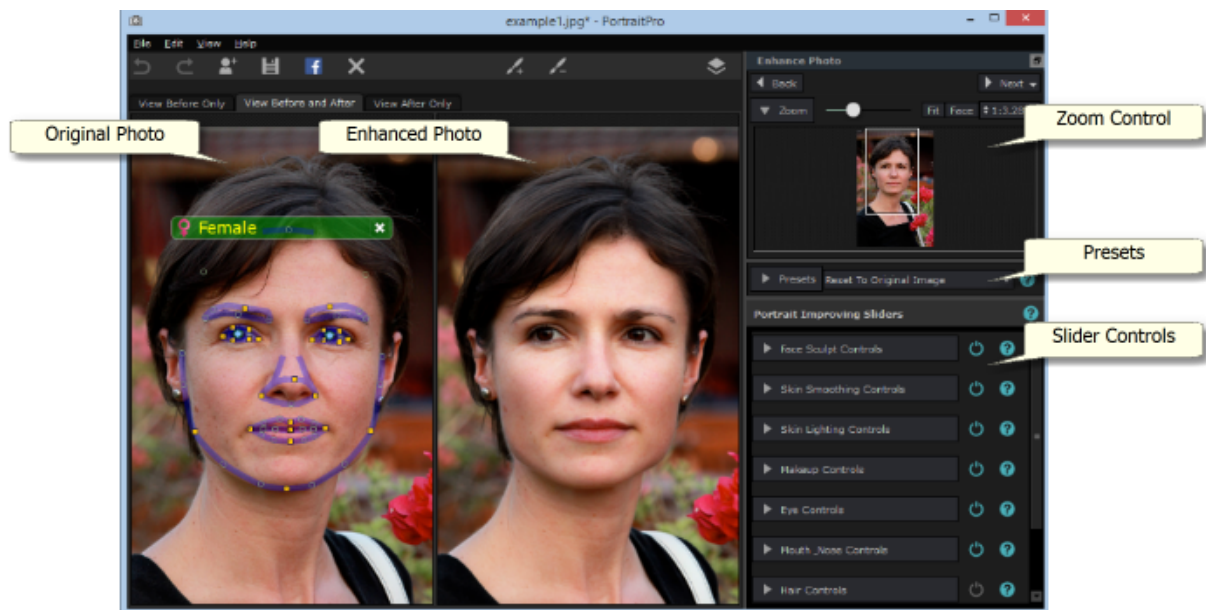

[Zoom Control](#)^[35] - Lets you select the area of the image that is shown

[Presets](#)^[37] - Lets you save groups of sliders as presets

[Slider Controls](#)^[38] - The main slider controls that give you total control over the way the image is enhanced.

These are grouped into the following sections:

- [Face Sculpt Controls](#)^[40] - Let you control how the shape of the face is altered
- [Skin Smoothing Controls](#)^[46] - Let you control how the skin is enhanced
- [Skin Lighting Controls](#)^[50] - Let you adjust the lighting on the skin
- [Makeup Controls](#)^[42] - Let you add makeup to the face
- [Eye Controls](#)^[51] - Let you control how the eyes are enhanced
- [Mouth & Nose Controls](#)^[54] - Let you control how the mouth, lips and nose are enhanced
- [Hair Controls](#)^[55] - Let you control how the hair is enhanced
- [Skin Coloring Controls](#)^[57] - Let you adjust the skin colors
- [Picture Controls](#)^[58] - Controls that affect the whole image, such as brightness/contrast, and cropping

Original Photo - Shows the original ("Before") image

Enhanced Photo - Shows the enhanced ("After") image

Viewing the controls

The main sections in the controls panel (on the right in the screen-shot above) can be opened or closed by clicking on the buttons in the header of each section. These buttons have a small triangle next to them which points down if the section is open, or to the right if the section is closed.

Resizing the controls

The control panel can be made wider or narrower by dragging the right edge of the control panel.

The main sections in the control panel can be re-sized by dragging the space between them.

Docking & undocking the controls

The controls panel can be undocked (made into a separate window) by double clicking on the header at the top.

When it is undocked it can be freely moved around the screen.

It can be docked by double clicking on the header again, or by dragging it to the left or right edge of the main application window.

When dragging the controls panel to dock it, please note that it is not sufficient to just move the controls window to the left or right edge of the main window, it is the cursor that needs to be moved near the edge.

Viewing the enhanced image

The default view when the application is first installed is for the original and enhanced images to be shown side by side, as shown in the screen-shot above.

The two tabs above the images control the layout of the working view.

- Click on the **View After Only** tab to have only the enhanced image shown.
- Click on the **View Before And After** tab to return to the side by side layout.

Flipping between the enhanced and original image

Whichever layout you have, you can press the Enter key at any time to switch the enhanced image view to show the original image. The original image is only shown while you hold down the enter key.

This lets you flip between the enhanced and original image which is a great way to see the changes.

Alternatively, you can click and hold the mouse button down on the button above the images that says **Flip To Before**.

3.2.1 Zoom Control

The Zoom Control is part of the control panel in the enhance photo stage.

It lets you see what part of the whole image is visible in the working view. It also provides controls to let you zoom in and out, or pan the current view.



The screenshot above shows the Zoom Control.

The Zoom Control Header contains the following controls:

Zoom Button	Lets you collapse the Zoom control so that just the Zoom Control Header is shown. Click again to expand the Zoom control.
Zoom Slider	Lets you zoom in (slide to the right) or out (slide to the left).
"Fit" Button	Zooms the view so that the whole image is visible.
"Face" Button	Zooms the view to the face.
Zoom In/Out Button	Shows a drop-down menu with various zoom scales. The current zoom scale is checked. The ratios are image pixels to screen pixels, as shown by these examples: <ul style="list-style-type: none"> • 4:1 means 4 screen pixels are filled by 1 image pixel (the image is zoomed in by a factor of 4). • 1:4 means 1 screen pixel is covered by 4 image pixels (so the image is zoomed out by a factor of 4).

The rectangle in the Zoom Control can be dragged to pan the view.

Clicking outside the rectangle will center the view on that point.

The view can also be panned by using the [Pan Tool](#) .

Resizing the Zoom Control

The whole control panel (including the Zoom Control) can be made wider by dragging the right edge of the control panel.

The Zoom Control can be made taller or shorter by dragging the space between the Zoom Control and the Saved Sliders Control.

Keyboard Shortcuts

+	Zoom in.
-	Zoom out.

3.2.2 Presets

Presets let you quickly set the values of multiple sliders.

Press on one of the buttons in the presets control to set the sliders to give the effect described by it's name.

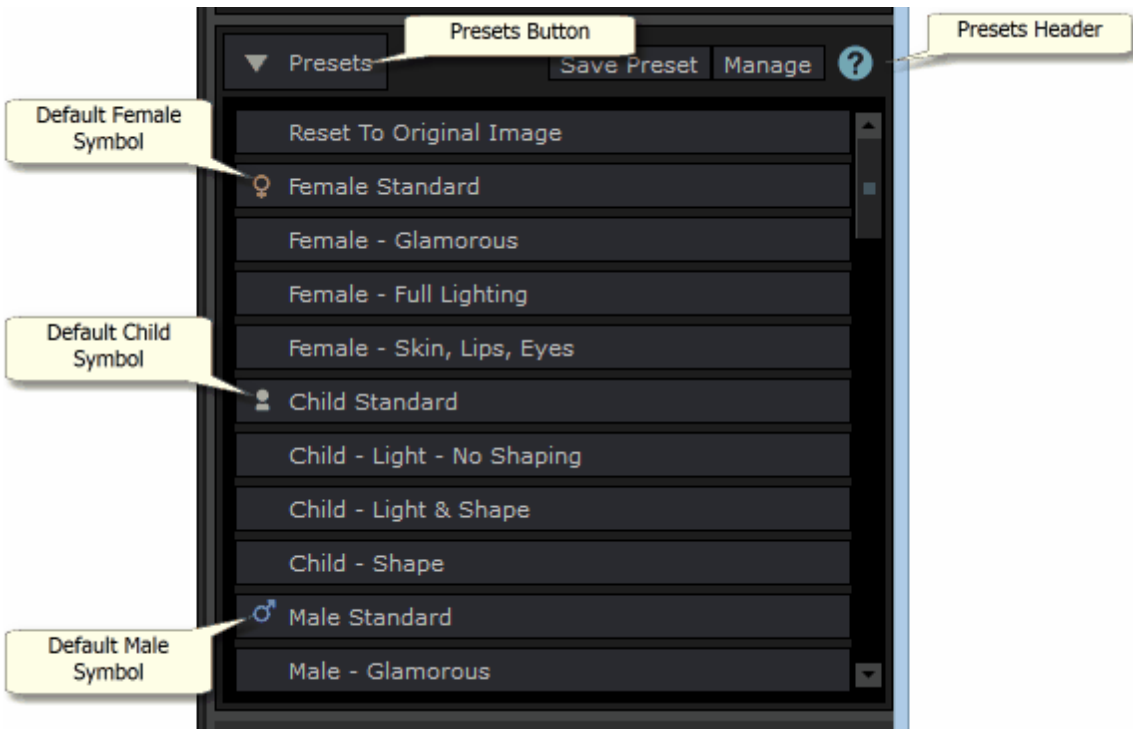

When PortraitPro is installed, it comes with a number of presets ready for you to use.

One of the presets is used to set the initial slider values when a face is enhanced. The preset used can be different depending on whether the face is female, male or child, and is indicated using the female, male or child symbol as shown in the screenshot above. To change which preset is the default for new faces, use the [Manage Presets](#) dialog.

The Presets Header contains the following controls:

Presets button	Lets you collapse the presets control so that just the presets header is shown. When it is collapsed, the controls in the presets header change to those described below. Click again to expand the Presets control.
Save Preset button	Brings up the Save Presets dialog. This lets you save the current slider values as a new preset.
Manage button	Brings up the Manage Presets dialog. This lets you rename, re-order or delete presets. It also lets you change the default female and male presets.
Help button	Brings up this help page.

Note: each preset does not necessarily affect all the sliders. This means that if you select one preset, then select another one, and then select the first one again you will not necessarily restore all sliders to the same values you had after you selected the first preset originally. This is because any sliders that are affected by the second preset but not the first will not be set back.

The collapsed presets control

When the presets control is collapsed by pressing the **Presets** button, it looks like this:

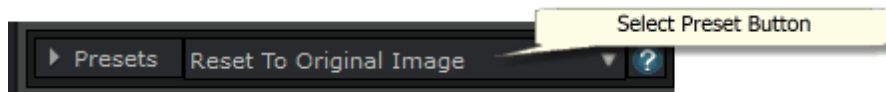

The **Save Preset** button and the **Manage** button are replaced by a Select Preset button. This lets you select presets even though the control is collapsed.

When you press on the Select Preset button, a drop down menu containing all the presets appears. Click on one of the presets in the menu to set the sliders to the values in that preset.

Resizing the presets control

The whole control panel (including the presets control) can be made wider by dragging the right edge of the control panel.

The presets control can be made taller or shorter by dragging the space between the presets control and the main sliders control.

3.2.3 Slider Controls

Sliders are the main way of controlling how your image is enhanced.











Sliders have no effect if they are set to 0, and an increasing effect as they are moved to the right (and left if they have 0 in the center).

You can double click on a slider to reset its value to 0.

Slider Sections

The sliders are organized into a number of sections.

Face Sculpt Controls 	Subtly reshape the face to beautify facial features.
Skin Smoothing Controls 	Improve the appearance of the skin. Also provides tools to let you refine the areas that PortraitPro treats as skin.
Skin Lighting Controls 	Enhance the lighting on the skin.
Makeup 	Apply makeup to the face.
Eye Controls 	Improve the appearance of the eyes. Also provides an option to enable red-eye removal.
Mouth & Nose Controls 	Improve the appearance of the mouth and nose.
Hair Controls 	Improve the appearance of the hair. Also provides tools to let you refine the areas that PortraitPro treats as hair.
Skin Coloring Controls 	Alter the color of the skin.
Picture Controls 	Control various aspects of the whole image, such as brightness and contrast. Also provides a tool that lets you crop the image.

To reduce clutter on the screen, each section can be opened or closed by clicking on its title button. The arrow next to the title points right when the section is closed, and down when the section is open.

Each section can also be turned on or off by pressing the on/off button to the right of the section's title button. When a section is turned off, it has no effect on the enhanced image. This can be useful to see what effect a section is having.

Slider Organization

Sliders are organized in a hierarchy.

Most sections have a **Master Fade** slider that controls all the main sliders in that section. This lets you quickly see how the controls in that section affect your image.

Underneath each master slider is a hierarchy of sliders that give you fine control over all aspects of the enhancement.

If a slider has more sub-sliders underneath it, then the slider's label will be a button with a triangle to the left of the label. Press this button to open the sub-sliders.

When you move a slider that has sub-sliders underneath it, the sub-sliders will move too.

When you move a sub-slider, you will also see the parent slider moves too, but to a lesser extent. This is because the parent sliders always show a weighted average of the sliders underneath. This gives a rough

indication of the values of the sub-sliders even when the sub-sliders are closed.

Using Sliders

Each slider controls the effect described by its label.

For most sliders, you increase the effect by moving the slider to the right and decrease the effect by moving the slider to the left. The exception is those sliders that allow negative values and have 0 in the center. For these sliders, move the slider away from the center to increase the effect or back towards the center to decrease the effect.

As you drag a slider, the enhanced image is updated in real-time so you can see what effect it has.

If a slider is at 0, then the effect it controls will make no change to the image.

Sliders with 0 in the center will "snap" to 0, which means they go to 0 if they are moved near 0. If you want to get a value near to 0 but are finding the slider is snapping to 0, you can hold the CTRL key to prevent the slider from snapping to 0.

Instead of dragging a slider, you can click on its number value and use the up/down control to change the slider position, or type a numeric value, or use the up/down cursor keys.

To find out what an individual slider does, hover over it with the mouse.

3.2.4 Face Sculpt Controls

PortraitPro is the only photo editing software that gives you the ability to subtly reshape and beautify facial features, simply by moving sliders.

Some people regard this unique ability of PortraitPro to actually change the shape of the face as going too far when enhancing someone's picture. For those people, the shape sliders can of course be left at 0 and PortraitPro will not change the shape.

However, before dismissing this effect as "cheating", we urge you to try it - you will be amazed that sometimes a subtle change to the shape can lead to a dramatic improvement to the subject. One good trick is not to do too much - just enough to make the subject look a bit thinner or as if they have been photographed on a really good day!

Sliders

Master Fade	This slider is connected to the other sliders in this section that perform general enhancement to the shape of the face and facial features. You will see the other sliders move as this one is moved. The sliders that are not connected to the master fade slider are those that control effects that are likely to work well only on specific faces, such as the lip plumping and eye widening sliders.	
Face Shape	Enhances the shape of the face. Pressing the Face Shape button opens the following sub-sliders:	
	Forehead	Enhances the shape of the upper head.
	Jaw	Enhances the shape of the jaw.

Eyes	<p>Enhances the shape and position of both eyebrows and eyes. Pressing the Eyes button opens the following sub-sliders:</p> <p>Left Eye Enhances the shape of the left eye only - useful for evening out eye shape and size.</p> <p>Right Eye Enhances the shape of the right eye only.</p> <p>Eyebrow Shape Enhances the shape of the eyebrows. Pressing the Eyebrow Shape button opens two sub-sliders that let you control the left and right eyebrow shapes independently.</p> <p>Cross Eyed Moves the eyes further apart (or closer together).</p>
Eye Widening	<p>Widens (or narrows) the subject's eyes. Pressing the Eye Widening button opens two sub-sliders that let you widen the left and right eyes independently.</p>
Mouth Shape	<p>Enhances the overall shape of the mouth. Pressing the Mouth Shape button opens the following sub-sliders:</p> <p>Smile Changes the mouth shape to make it look like a smile.</p> <p>Upper Lip Enhances the shape of the upper lip only.</p> <p>Lower Lip Enhances the shape of the lower lip only.</p> <p>Expression Changes the mouth expression.</p> <p>Blur Lip Line Blurs the line between the teeth and the lips to prevent a jagged look that can occur when face sculpting. This slider does not appear if the mouth is closed.</p>
Plump Lips	<p>Makes the lips fatter. Pressing the Plump Lips button opens two sub-sliders that let you control the upper and lower lips independently.</p>
Nose	<p>Enhances the shape of the nose. Pressing the Nose button opens the following sub-sliders:</p> <p>Shorten Nose Shortens (or lengthens) the nose by changing the size of the head.</p> <p>Shorten Philtrum Shortens (or lengthens) the philtrum, which is the gap between the bottom of the nose and the top of the upper lip, by changing the length of the nose.</p>

	<p>Slim Tip Shrinks (or enlarges) the tip of the nose.</p> <p>Slim Nose Narrows (or widens) the whole nose.</p>
Neck	Lengthens the neck, which can make the subject look more attractive.
Lens Correct	When photographs are shot near to the subject, this can have the undesirable effect of increasing the size of the nose and squashing the other features. This slider can correct those problems.
Head Forward	Moving the head towards the camera can have a flattering effect by pulling up skin near under the jaw. This slider simulates this.

Restore Glasses' Shape

If the subject is wearing glasses, then there may be visible distortions to the shape of the glasses due to the shape changes that PortraitPro is making around the eyes. To fix this, check the **Restore Glasses' Shape** box, which will reduce any shape changes around the eyes so that the glasses are not distorted.

Example

These pictures show how face sculpting can improve the appearance of a face.



3.2.5 Makeup Controls

Makeup controls allow you to add realistic looking makeup after your picture has been taken. This can be done to make your subject look better, or just to explore different looks.

To start adding a makeup Element, just slide up the master slider (next to the element name) to increase the

opacity of that element. All makeup elements come with sensible defaults that can be altered as described here.

Hair and other objects covering the face: Because makeup shouldn't appear over the top of hair, if there is hair covering any area where makeup is applied, adjust the Hair Area (found in the Hair controls) to paint away makeup in areas where there is hair. (This technique can also be used to mask out makeup when other objects are covering makeup areas, such as hands or glasses)

Profile faces: please note that makeup is not supported for faces that are viewed in profile, so the makeup section will not appear for those faces.

Makeup Elements

Lipstick	<p>Lipstick isn't just for giving the appearance of lipstick, it can also be used to cover faults on the lips (using the coverage slider).</p> <table> <tr> <td data-bbox="581 751 881 951">Master slider</td><td data-bbox="889 751 1464 951">The master slider controls the opacity of the entire lipstick. All the controls under it are affected by the opacity. Because you won't see any difference to the lipstick when the opacity is at 0, it will automatically jump to 75% when adjusting any of the other controls.</td></tr> <tr> <td data-bbox="581 961 881 1098">Texture</td><td data-bbox="889 961 1464 1098">Use this to control the material property of the lipstick. The best way to understand this is just to scroll through the different options to see what they do.</td></tr> <tr> <td data-bbox="581 1108 881 1245">Color</td><td data-bbox="889 1108 1464 1245">The color of the lipstick is controlled using the brightness slider and the hue and saturation picker underneath. Drag the "plus" around to alter the hue and saturation.</td></tr> <tr> <td data-bbox="581 1255 881 1350">Shine</td><td data-bbox="889 1255 1464 1350">This is used to tweak the amount of shine added to the lipstick.</td></tr> <tr> <td data-bbox="581 1360 881 1623">Coverage</td><td data-bbox="889 1360 1464 1623">This affects how much of the original shine from the lips is visible. When applying to already shiny lips, a low coverage can result in overly shiny lips. A higher coverage can cover faults in lips better, but can end up looking artificial as the original lighting is discarded.</td></tr> </table>	Master slider	The master slider controls the opacity of the entire lipstick. All the controls under it are affected by the opacity. Because you won't see any difference to the lipstick when the opacity is at 0, it will automatically jump to 75% when adjusting any of the other controls.	Texture	Use this to control the material property of the lipstick. The best way to understand this is just to scroll through the different options to see what they do.	Color	The color of the lipstick is controlled using the brightness slider and the hue and saturation picker underneath. Drag the "plus" around to alter the hue and saturation.	Shine	This is used to tweak the amount of shine added to the lipstick.	Coverage	This affects how much of the original shine from the lips is visible. When applying to already shiny lips, a low coverage can result in overly shiny lips. A higher coverage can cover faults in lips better, but can end up looking artificial as the original lighting is discarded.
Master slider	The master slider controls the opacity of the entire lipstick. All the controls under it are affected by the opacity. Because you won't see any difference to the lipstick when the opacity is at 0, it will automatically jump to 75% when adjusting any of the other controls.										
Texture	Use this to control the material property of the lipstick. The best way to understand this is just to scroll through the different options to see what they do.										
Color	The color of the lipstick is controlled using the brightness slider and the hue and saturation picker underneath. Drag the "plus" around to alter the hue and saturation.										
Shine	This is used to tweak the amount of shine added to the lipstick.										
Coverage	This affects how much of the original shine from the lips is visible. When applying to already shiny lips, a low coverage can result in overly shiny lips. A higher coverage can cover faults in lips better, but can end up looking artificial as the original lighting is discarded.										
Mascara	<p>Mascara can be used to draw attention to the eyes.</p> <table> <tr> <td data-bbox="581 1696 881 1812">Master slider</td><td data-bbox="889 1696 1464 1812">The master slider controls the opacity of the mascara. All the controls under it are affected by the opacity. Because you won't see any difference to the mascara when the opacity is at 0, it will</td></tr> </table>	Master slider	The master slider controls the opacity of the mascara. All the controls under it are affected by the opacity. Because you won't see any difference to the mascara when the opacity is at 0, it will								
Master slider	The master slider controls the opacity of the mascara. All the controls under it are affected by the opacity. Because you won't see any difference to the mascara when the opacity is at 0, it will										

	<p>automatically jump to 75% when adjusting any of the other controls.</p> <p>Application</p> <p>Use this to choose what style the mascara appears in.</p> <p>Softness</p> <p>Because sometimes eyes are slightly out of focus, Portrait Pro measures the focus of the original pictures eyes and tries to match the mascara softness to it. This slider can be used to manually tweak the default focus detection.</p> <p>Nudge lashes</p> <p>Portrait Pro uses the eye markup in the "before" panel to place the mascara. The markup should be placed where the waterline meets the eyeball. Lashes come out of the outside of the waterline, so there is a gap between the markup and the roots of the mascara. However if the head is tilted, the waterline can be larger or smaller. This slider lets you adjust the position of the mascara to compensate in these situations.</p>
Eyeshadow (upper and lower)	<p>Eyeshadow can be used to draw attention to the eyes.</p> <p>Master slider</p> <p>The master slider for the eyeshadow element controls the opacity of the entire eyeshadow. All the controls under it are affected by the opacity. Because you won't see any difference to the eyeshadow when the opacity is at 0, it will automatically jump to 75% when adjusting any of the other controls.</p> <p>Texture</p> <p>Use this to control the material property of the eyeshadow. The best way to understand this is just to scroll through the different options to see what they do.</p> <p>Color</p> <p>The color of the eyeshadow is controlled using the brightness slider and the hue and saturation picker underneath. Drag the "plus" around to alter the hue and saturation.</p> <p>Shine</p> <p>This is used to tweak the amount of shine added to the eyeshadow.</p> <p>Inner/Outer opacity</p> <p>This is used to change the opacity of the inside or outside parts of the makeup.</p>
Eyeliner	<p>Eyeliner can be used to draw attention to the eyes.</p>

	<p>Opacity Controls the opacity of the eyeliner.</p> <p>Application Controls the shape of the eyeliner.</p>
Blusher	<p>Blusher is used to give cheeks a rosy glow.</p> <p>Master slider The master slider controls the opacity of the blusher. All the controls under it are affected by the opacity. Because you won't see any difference to the blusher when the opacity is at 0, it will automatically jump to 75% when adjusting any of the other controls.</p> <p>Face shape You can adjust the blusher to flatter different face shapes.</p> <p>Color The color of the blusher is controlled using the brightness slider and the hue and saturation picker underneath. Drag the "plus" around to alter the hue and saturation.</p>
Bronzer	<p>Bronzer is way to sculpt the face while giving a tanned look.</p> <p>Master slider The master slider controls the opacity of the bronzer. All the controls under it are affected by the opacity. Because you won't see any difference to the bronzer when the opacity is at 0, it will automatically jump to 75% when adjusting any of the other controls.</p> <p>Color The color of the bronzer is controlled using the brightness slider and the hue and saturation picker underneath. Drag the "plus" around to alter the hue and saturation.</p>
Highlighter	<p>Highlighter is used to sculpt the face while making it glow.</p> <p>Master slider The master slider controls the opacity of the highlighter. All the controls under it are affected by the opacity. Because you won't see any difference to the highlighter when the opacity is at 0, it will automatically jump to 75% when adjusting any of the other controls.</p> <p>Color The color of the highlighter is controlled using the brightness slider and the hue and saturation picker underneath. Drag the "plus" around to alter the hue and saturation.</p>

Eyebrow Pencil	Master slider	The master slider controls the opacity of the eyebrow pencil. All the controls under it are affected by the opacity. Because you won't see any difference to the eyebrow pencil when the opacity is at 0, it will automatically jump to 75% when adjusting any of the other controls.
	Color	The color of the eyebrow pencil is controlled using the brightness slider and the hue and saturation picker underneath. Drag the "plus" around to alter the hue and saturation.
	Left and right	Use this to individually adjust the left and right opacity.

Example

These pictures show how makeup can subtly improve the appearance of a face.

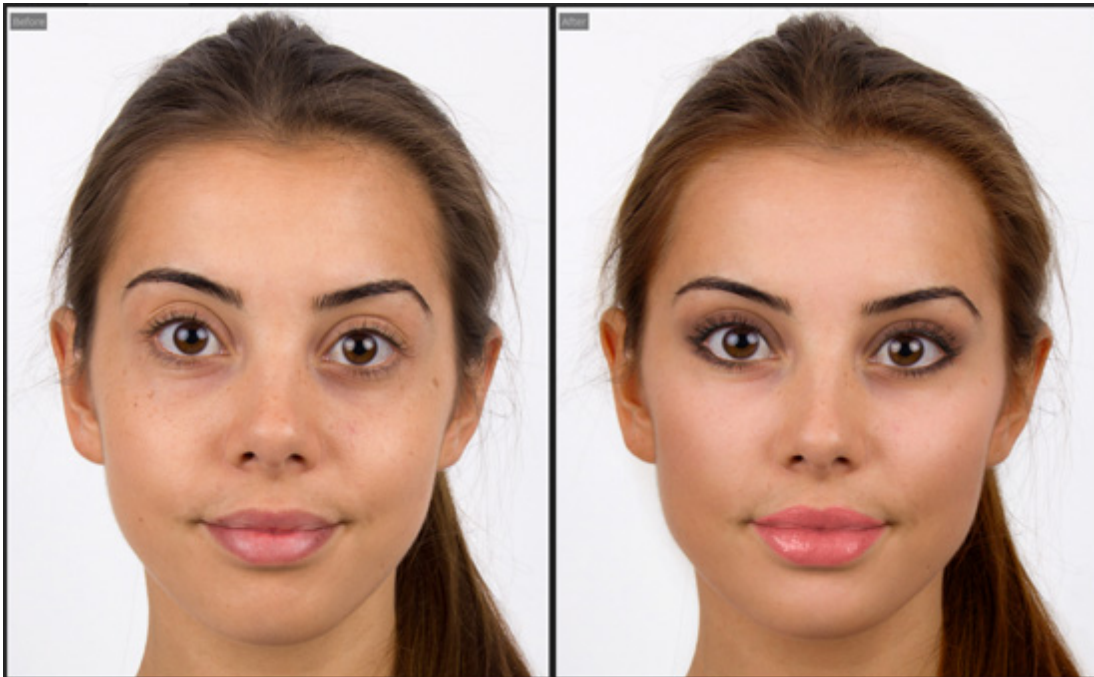

3.2.6 Skin Smoothing Controls



The skin smoothing controls let you selectively remove or reduce wrinkles, spots and other skin defects while retaining the original skin texture. And all this can be done just by moving sliders.





You can also reduce fine shadows and shine.

PortraitPro automatically determines the skin area, but you will get better results if you [check and fix the skin](#)

[area](#) 

Sliders

Master Fade	This slider is connected to the other sliders in this section that perform general enhancements to the skin. You will see the other sliders move as this one is moved.
Around Eyes	<p>Reduces bags under the eyes, and reduces "crows feet", the wrinkles that appear next to the outer corners of the eyes. Pressing the Around Eyes button opens the following sub-sliders that let you control these enhancements independently:</p> <div> <div> Lighten Eye Bags <p>Reduces the appearance of bags under the eyes by lightening the skin color in the area where eyebags appear. Press the Lighten Eye Bags button to open two sub-sliders that let you control the left & right eyes independently.</p> </div> <div> Smooth Eye Bags <p>Reduces the appearance of bags under the eyes by lightening the skin color in the area where eyebags appear. Press the Smooth Eye Bags button to open two sub-sliders that let you control the left & right eyes independently.</p> </div> <div> Smooth Crows Feet <p>Smooths the areas to the left of the left eye and to the right of the right eye where crows feet appear. Press the Smooth Crows Feet button to open two sub-sliders that let you control the left & right eyes independently.</p> </div> </div>
Imperfections	<p>Subtly removes redness and reduces small skin blotchiness within the skin area.</p> <div>   </div> <div> Before After </div>
Thin Wrinkles	De-emphasizes wrinkles by making them thinner and lighter within the skin area.

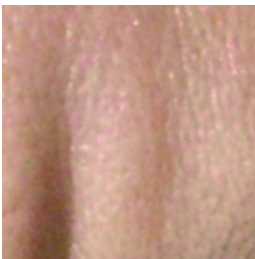
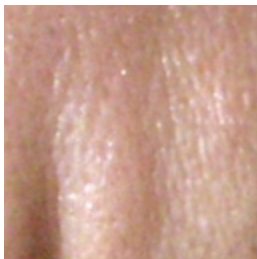
	<div></div> <div>BeforeAfter</div>
Fine Shadows	<p>Fades away dark specks and fine wrinkles within the skin area.</p> <div></div> <div>BeforeAfter</div>
Remove Pores	<p>Removes pores and smooths within the skin area, giving a smooth airbrush effect.</p> <div></div> <div>BeforeAfter</div>
Remove Shine	<p>Softens shiny areas within the skin area, by making them pinker.</p> <div></div> <div>BeforeAfter</div>
Trim Eyebrows	<p>Removes stray hairs from around the eyebrows</p>

Around Mouth	Quickly clears up faults such as wrinkles from around the mouth						
Texture	<p>This controls how much skin texture to apply in areas where skin texture is being corrected. This texture goes into touch-up brush strokes and areas where the sliders have had an effect. You will need to zoom in the picture to see the effect of changes to the skin texture. Pressing the Texture button opens the following sub-sliders:</p> <table> <tr> <td>Brightness</td><td>Finer control over skin texture brightness.</td></tr> <tr> <td>Saturation</td><td>Finer control over skin texture saturation. The greater the saturation, the more intense the color.</td></tr> <tr> <td>Size</td><td>Makes the synthetic skin texture pattern larger or smaller.</td></tr> </table>	Brightness	Finer control over skin texture brightness.	Saturation	Finer control over skin texture saturation. The greater the saturation, the more intense the color.	Size	Makes the synthetic skin texture pattern larger or smaller.
Brightness	Finer control over skin texture brightness.						
Saturation	Finer control over skin texture saturation. The greater the saturation, the more intense the color.						
Size	Makes the synthetic skin texture pattern larger or smaller.						

[Skin texture type.](#)

There are a selection of skin textures to choose from. You will need to zoom in on a skin area to see the effect of changing the skin texture.

[Removing Spots](#)

PortraitPro automatically removes spots by default.

You can adjust the degree to which PortraitPro removes spots using the **Spot Removal** drop-down menu at the top of the Skin Controls.

If you find that PortraitPro has not removed a spot, you can manually touch-up an area using the **Touch-Up** brush.

If PortraitPro has removed a spot that you want to keep, you can manually restore it using the **Restore** brush.

[More information about using brush tools](#) .

[Example](#)

The Before and After pictures below show an example of how wrinkles were removed automatically by PortraitPro:



3.2.7 Skin Lighting Controls



PortraitPro lets you change the lighting on the subject's face via simple controls. These controls can provide a very effective way to enhance the appearance of the face.

Note that some of these controls are quite sensitive to the positions of the outlines around the face. If you are not getting a good result, try [adjusting the outlines](#) ¹⁷ shown over the **before** view so that they line up with the edges of the face.

Sliders

Contrast	Changes the lighting contrast.
Modeling	Relights in a way that makes the subject more attractive.
Beauty	Corrects defective lighting on the face only.
Cheekbones	Gives more definition to the cheekbones. Pressing the Cheekbones button opens two sub-sliders that let you change the left and right cheeks independently.
Left Shadow	Shadows the left side of the face.
Right Shadow	Shadows the right side of the face.
Left Kick	Adds a kick light to the left side of the face.
Right Kick	Adds a kick light to the right side of the face.
Smokey Eyes	Subtle smokey eyes.
Pout	Makes the lips appear more pouting.

Sculpt nose	Adds definition to the nose
--------------------	-----------------------------

Note: these lighting sliders only affect those parts of the picture that are in the [skin area](#) . Press the [View/Edit Skin Area](#)  button to change the skin area.

Lighting Direction

The general lighting direction can be changed by moving the circle in the control at the top of this section. Leave it in the center if you don't want to change the lighting direction.

3.2.8 Eye Controls

PortraitPro can automatically brighten, whiten and sharpen the eyes. The Eye controls allow you to adjust exactly how much effect you get. You can also change the color of the eyes.

Hair and other objects over eyes: The eye sliders look bad when applied over hair that covers eyes. If there is hair covering the eyes, use the Hair Area brush (found in the Hair controls) to paint away the effect of eye sliders by marking pixels as hair. (This technique can also be used to mask out eye sliders when other objects are covering makeup areas, such as hands or glasses).

Sliders

Master Fade	This slider is connected to some of the other sliders in this section that perform general enhancements to the eyes. You will see the other sliders move as this one is moved.
Whiten Eyes	Whitens and brightens the white part of the eyes. The area affected is controlled by the Whitening Area slider. Whitening takes any color out of the whites of the eyes leaving them a shade of gray when the slider is at the top. Pressing the Whiten Eyes button opens two sub-sliders that let you whiten the left and right eyes independently.
Clean Eyes	Cleans up veins and other discolorations in the whites of the eyes. The area affected is controlled by the Whitening Area slider. Pressing the Clean Eyes button opens two sub-sliders that let you clean the left and right eyes independently.
Whitening Area	Changes the area of the eye that will be whitened or cleaned by the Whiten Eyes or Clean Eyes sliders. Pressing the Whitening Area button opens two sub-sliders that let you change the area for the left and right eyes independently.
Darken Pupil	Darkens the pupil (the black part in the middle of the eye) in the eyes. Pressing the Darken Pupil button opens two sub-sliders that let you

	darken the left and right pupils independently.																
Darken Pupil Size	<p>Use to change the size of the pupil when darkening.</p> <p>Pressing the Darken Pupil Size button opens two sub-sliders that let you change the left and right pupils independently.</p>																
Sharpen Eyes	<p>Sharpens the subject's eyes.</p> <p>Pressing the Sharpen Eyes button opens the following sub-sliders that let you control the amount of sharpening applied to different parts of the eyes.</p> <table> <tr> <td>Upper L Lash</td><td>Sharpens the upper left eye lashes.</td></tr> <tr> <td>Lower L Lash</td><td>Sharpens the lower left eye lashes.</td></tr> <tr> <td>Left Eye</td><td>Sharpens the left eye.</td></tr> <tr> <td>Left Lash Area</td><td>Changes the size of the area that the left eye sharpening influences.</td></tr> <tr> <td>Upper R Lash</td><td>Sharpens the upper right eye lashes.</td></tr> <tr> <td>Lower R Lash</td><td>Sharpens the lower right eye lashes.</td></tr> <tr> <td>Right Eye</td><td>Sharpens the right eye.</td></tr> <tr> <td>Right Lash Area</td><td>Changes the size of the area that the right eye sharpening influences.</td></tr> </table>	Upper L Lash	Sharpens the upper left eye lashes.	Lower L Lash	Sharpens the lower left eye lashes.	Left Eye	Sharpens the left eye.	Left Lash Area	Changes the size of the area that the left eye sharpening influences.	Upper R Lash	Sharpens the upper right eye lashes.	Lower R Lash	Sharpens the lower right eye lashes.	Right Eye	Sharpens the right eye.	Right Lash Area	Changes the size of the area that the right eye sharpening influences.
Upper L Lash	Sharpens the upper left eye lashes.																
Lower L Lash	Sharpens the lower left eye lashes.																
Left Eye	Sharpens the left eye.																
Left Lash Area	Changes the size of the area that the left eye sharpening influences.																
Upper R Lash	Sharpens the upper right eye lashes.																
Lower R Lash	Sharpens the lower right eye lashes.																
Right Eye	Sharpens the right eye.																
Right Lash Area	Changes the size of the area that the right eye sharpening influences.																
Sharpen Eyebrows	<p>Sharpens the subject's eyebrows.</p> <p>Pressing the Sharpen Eyebrows button opens two sub-sliders that let you sharpen the left and right eyebrows independently.</p>																
Brighten Iris	<p>Brightens or darkens the iris (the colored part of the eye).</p> <p>Pressing the Brighten Iris button opens two sub-sliders that let you brighten or darken the left and right irises independently.</p>																
Change Eye Color	<p>Press the Change Eye Color button to open the sub-sliders that let you change the color of the irises.</p> <table> <tr> <td>Amount of Change</td><td> <p>If this slider is 0, the color of the eyes will be unchanged (the Color and Intensity sliders will be ignored).</p> <p>Set this to 100 to set the eye color selected by the Color and Intensity sliders. Lower values will blend</p> </td></tr> </table>	Amount of Change	<p>If this slider is 0, the color of the eyes will be unchanged (the Color and Intensity sliders will be ignored).</p> <p>Set this to 100 to set the eye color selected by the Color and Intensity sliders. Lower values will blend</p>														
Amount of Change	<p>If this slider is 0, the color of the eyes will be unchanged (the Color and Intensity sliders will be ignored).</p> <p>Set this to 100 to set the eye color selected by the Color and Intensity sliders. Lower values will blend</p>																

	<p>between the selected color and the original eye color.</p> <p>If this slider is at 0, it is automatically set to 100 whenever the Color or Intensity sliders are moved.</p> <p>Press the Amount of Change button to open two sub-sliders that let you set the amount of change for the left and right eyes independently.</p> <p>Color</p> <p>Sets the color of the eyes (provided the Amount of Change slider is not 0).</p> <p>Press the Color button to open two sub-sliders that let you set the color for the left and right eyes independently.</p> <p>Intensity</p> <p>Sets the intensity of the eye color.</p> <p>Press the Intensity button to open two sub-sliders that let you set the intensity for the left and right eyes independently.</p>
Add Contact Lens	You can choose from a list of contact lens options to be applied to the eye. There is an opacity slider to fade it in and out and a scale slider to change the size.
Remove Pupil Reflection	<p>This slider blackens the pupil area to remove reflections. This can be used with the Add Reflection drop down list to add new eye reflections.</p> <p>Pressing the Remove Pupil Reflection button opens two sub-sliders that let you remove catch-light reflections from the left and right pupils independently.</p>
Add Reflection	You can choose from a selection of reflection images (catch-lights) to be added to the eyes.
Reflection Opacity	You can adjust the opacity of the reflection images.
Nudge Reflections	<p>If you have added a reflection to the eye using the Add Reflection drop down list, you can press the Nudge Reflections button to open up sliders that let you move the position of the reflections in the eyes.</p> <p>If you have not added a reflection from the drop down list, these sliders will have no effect.</p> <p>Left Eye Horiz. Moves the reflection in the left eye horizontally (left & right).</p> <p>Left Eye Vert. Moves the reflection in the left eye</p>

		vertically (up & down).
	Right Eye Horiz.	Moves the reflection in the right eye horizontally.
	Right Eye Vert.	Moves the reflection in the right eye vertically.

Red Eye Removal

If your photo has "red-eye" (caused by a flash illuminating the insides of your subject's eyes), this can be automatically removed by checking the **Red Eye Removal** box at the top of the Eye controls.

Example

The Before and After pictures below show an example of how the model's eyes were whitened and sharpened automatically by PortraitPro.



3.2.9 Mouth & Nose Controls

PortraitPro automatically whitens the teeth and enhances the color of the lips. The Mouth & Nose controls allow you to adjust these effects to get exactly the look you want.

Sliders

Master Fade	This slider is connected to some of the other sliders in this section that perform general enhancements to the mouth and nose areas. You will see the other sliders move as this one is moved.
Whiten Teeth	Removes any color from the teeth. The area affected is controlled by the Whiten Area slider. This control is not shown if the mouth is closed.
Clean Teeth	Cleans the teeth. The area affected is controlled by the Whiten Area slider. This control is not shown if the mouth is closed.
Whiten Area	Changes the teeth area affected by the Whiten & Clean Teeth sliders. This control is not shown if the mouth is closed.
Lip Saturation	Makes the lips more colorful.

Lip Darken	Move this slider to the right to darken the lips, or to the left to make them lighter.
Lip Contrast	Increases the contrast within the lip area, giving the lips more impact.
Sharpen Mouth	<p>Sharpens the outline and details of the mouth. Press the Sharpen Mouth button to open the following sub-sliders that let you control the amount of sharpening applied to the different parts of the mouth independently.</p> <p>Top Lip Sharpens the top lip only.</p> <p>Teeth Sharpens the teeth only.</p> <p>Bottom Lip Sharpens the bottom lip only.</p>
Nose Contrast	Increases the contrast within the nose to draw attention to it.
Moisten Lips	Adds some shine to the lips.
Lip Hue	Changes the color of the lips.

Example

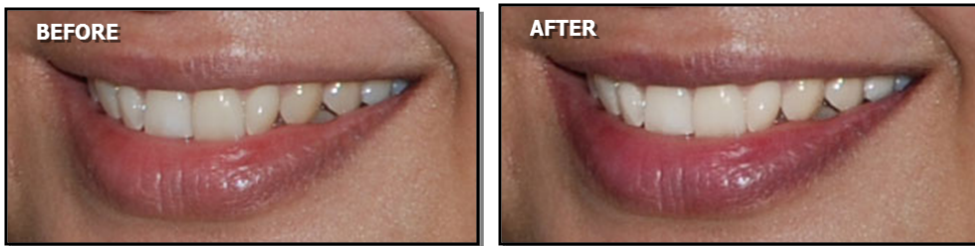

3.2.10 Hair Controls

PortraitPro lets you enhance the hair of the subject by moving sliders. Please note that before doing this, it is important to have the hair area set reasonably accurately – see [Hair Area](#) 67.



Sliders

Hair Recolor Amount	<p>Controls how much hair recoloring to apply.</p> <p>The color is set by selecting one of the hair patches in the Hair Recolor drop-down list.</p> <p>This slider will be automatically set to 100 if it is at 0 when a hair color is selected in the Hair Recolor drop-down list.</p>
Shine	Makes the hair more or less shiny.

Lighten	Makes the hair lighter or darker.
Redden	Alters the coloring of the hair. Higher values are redder, while negative values tend to make the hair grayer.
Vibrance	Increasing the vibrance will make the color of the hair more intense.

Hair Tidying Mode

Further controls are located in Hair Tidying Mode. Click on **Go to Hair Tidying Mode** to access these sliders.

Fill Hair Shadows	<p>Fills out shadows within the hair caused by hair clumping.</p> <div data-bbox="583 682 1109 938">  <div data-bbox="672 953 748 980" data-label="Caption">Before</div> <div data-bbox="951 953 1011 980" data-label="Caption">After</div> </div> <p>Press the Fill Hair Shadows button to open the following sub-sliders to give finer control over the enhancement:</p> <div data-bbox="583 1098 1437 1287"> <table> <tr> <td>Shadow Brightness</td><td>Controls how bright to make the shadows brightened by the "Fill Hair Shadows" slider.</td></tr> <tr> <td>Shadow Texture</td><td>Controls how much texture to reveal in the shadows brightened by the "Fill Hair Shadows" slider.</td></tr> </table> </div>	Shadow Brightness	Controls how bright to make the shadows brightened by the "Fill Hair Shadows" slider.	Shadow Texture	Controls how much texture to reveal in the shadows brightened by the "Fill Hair Shadows" slider.
Shadow Brightness	Controls how bright to make the shadows brightened by the "Fill Hair Shadows" slider.				
Shadow Texture	Controls how much texture to reveal in the shadows brightened by the "Fill Hair Shadows" slider.				
Smooth Hair	<p>Smooths out stray hairs.</p> <div data-bbox="583 1413 1109 1669">  <div data-bbox="672 1684 748 1711" data-label="Caption">Before</div> <div data-bbox="951 1684 1011 1711" data-label="Caption">After</div> </div> <p>Press the Smooth Hair button to open the following sub-slider that gives further control over the way the hair is smoothed:</p>				

	Smoothing Softness	Alters the degree to which the Smooth Hair slider makes the hair appear soft.
--	---------------------------	---

Leave Hair Tidying Mode by pressing the **OK** button.

3.2.11 Skin Coloring Controls

The skin coloring controls let you selectively make changes to the color of the skin.

PortraitPro automatically determines the skin area, but you will get better results if you [check and fix the skin area](#) .

Sliders

Skin color adjustment (Color Correct and more)	<p>This slider can do different things depending on the setting of the drop down menu on the left of the slider.</p> <p>Color Correct: A very general color correct that will fix badly colored skin.</p> <p>Other options: Will change the skin color to match a particular style of coloring</p> <p>Two other sliders are affected by the skin color adjustment:</p> <p>Brightness Contrast This controls how much the slider changes the brightness and contrast (as opposed to just the hue and saturation).</p> <p>Color Correct Outside Face Copies the recoloring that was applied to the face onto the rest of the picture. This will correct the white balance of the picture using knowledge about the correct colors of skin.</p>
Temperature	Manually adjusts the color of the skin to remove any temperature (red-blue) color cast.
Tint	Manually adjusts the color of the skin to remove any tint (green-purple) color cast.
Exposure	Adjusts the exposure of the skin.
Cheek Coloring	<p>Adds color to the cheeks. Pressing the Cheek Coloring button opens the following sub-sliders:</p> <p>Cheeks Saturate This is directly connected to the Cheek Coloring parent slider, so provides the same control. Pressing the Cheeks Saturate button opens two sub-sliders that let you add color to the left and right cheeks independently.</p>

	<p>Cheeks Hue Changes the color temperature of the cheeks. Pressing the Cheeks Hue button opens two sub-sliders that let you change the color temperature of the left and right cheeks independently.</p> <p>N.B. Use the blusher control in the makeup section for an alternative way to color the cheeks.</p>
Tan	<p>Gives the skin area a tanned look. Pressing the Tan button opens the following sub-sliders:</p> <p>Saturate Gives the skin area a richer color.</p> <p>Darken Subtly darkens the skin area.</p>

3.2.12 Picture Controls

These controls affect the whole image and allow you to adjust the overall look of the picture, controlling things like the contrast and color temperature.

You can also crop the image using the [Crop tool](#) .

Sliders

Temperature	Adjusts the color of the whole image to remove any temperature (red-blue) color cast.
Tint	Adjusts the color of the whole image to remove any tint (green-purple) color cast.
Exposure	<p>Adjusts the overall exposure (brightness) of the whole image.</p> <p>Pressing the Exposure button opens the following sub-slider that provides an alternative exposure control.</p> <p>Color Preserving Exposure Adjusts the overall exposure (brightness) of the whole image in a way that prevents the color changes that can occur when highlights become blown.</p>
Brightness	Adjusts the brightness of the whole image. This control has most effect on the mid-tones of the image.
Smart Contrast	<p>Increases or decreases the contrast of the whole image in such a way so as to bring out the detail but leave the average brightness and color of the image unchanged.</p> <p>Pressing the Smart Contrast button opens the following sub-sliders that provide alternative contrast controls:</p> <p>Contrast Adjusts the overall contrast of the whole image using the standard simple technique.</p>

	<p>Color Preserving Contrast</p> <p>Adjusts the overall contrast of the whole image in a way that prevents color changes that the standard contrast slider can introduce.</p>
Vibrance	<p>Adjusts the overall vibrance of the whole image. Increasing the vibrance will make the colors in the picture more intense. Decreasing the vibrance will make the colors less intense (more gray).</p> <p>Pressing the Vibrance button opens the following sub-slider that provides a similar effect:</p> <p>Saturation</p> <p>Adjusts the overall color saturation (color intensity) of the whole image. Vibrance and Saturation are similar effects, the difference is that vibrance has less effect than saturation on colors that are less intense. Neither slider affects areas that are black, white or gray.</p>
Tone Curve	<p>Tone curves are used to change the brightness of an image in a way that allows different amounts of change in areas that have different brightnesses. The Tone Curve slider is connected to several of the sub-sliders that combine to produce an overall brightening effect when the slider is moved to the right, or a darkening effect if the slider is moved to the left.</p> <p>Pressing the Tone Curve button opens the following sub-sliders:</p> <p>Fix Flash</p> <p>Retrieve details in blown out highlights.</p> <p>Highlights</p> <p>Increases or decreases the brightness of highlights.</p> <p>Lights</p> <p>Increases or decreases the brightness of light areas.</p> <p>Darks</p> <p>Increases or decreases the brightness of dark areas.</p> <p>Shadows</p> <p>Increases or decreases the brightness of shadows.</p> <p>Blacks</p> <p>Accentuates black areas.</p> <p>Fill Shadows</p> <p>Brightens just the darker areas of the image, to bring out detail in the shadow areas.</p>

Example



3.2.13 Skin Area Tools

PortraitPro automatically determines which areas of the picture are skin. This is the area that will be affected by the skin and skin lighting sliders. For some pictures, PortraitPro may not get the skin area exactly right, so you should always check the skin area and fix it if necessary.

To check and fix the skin area, click the **View/Edit Skin Area** button which is at the top of each of the sections that contain sliders that enhance the skin area. These sections are: [Skin Smoothing](#)^[46], [Skin Lighting](#)^[50] and [Skin Coloring](#)^[57].

This will switch to the skin area selection tools. The skin area will be shown by default as a translucent blue overlay over the enhanced image. If this color does not make it easy to see the skin area in your picture, you can choose another color from the **Color** drop down list.



If the skin area is wrong, manually adjust it using the [Skin Area Brushes](#)^[79].

You can also get PortraitPro to recalculate the skin area by clicking on the **Recalculate Skin Area** button.

Press the **OK** button to return to the slider controls.

3.2.14 Hair Area Tools

PortraitPro automatically finds the area in the image that is hair. This is the area that will be affected by the hair sliders. It is important to get this area fairly accurate otherwise the hair sliders will not work as well as they can.

To check and fix the hair area:

Press the **Show Hair Controls** button to open the [Hair Controls](#)^[55] section.

Click on the **View/Edit Hair Area** button at the top of the Hair Controls. This will switch to the hair area selection tools. The hair area will be shown as a translucent pink overlay over the enhanced image. If this color does not make it easy to see the hair area in your picture, you can choose another color from the drop down list.









If the hair area is wrong, manually adjust it using the [Hair Area Brushes](#)^[79].

Press the **OK** button to return to the hair controls.

3.3 Dialogs Reference

This section describes the dialogs in PortraitPro.

Automatic Batch Save Options ^[62]	Studio Max Edition Only ^[9] Options when using automatic batch processing
Manual Batch ^[64]	Studio Edition Only ^[9] Controls for using manual batch processing
Select Gender ^[67]	Manual selection of gender and age of a face

Save Image Options 	Options when saving image as JPEG, TIFF or PNG
General Settings 	Settings that control various parts of PortraitPro
Color Settings 	Color Profile settings (Studio edition only)
Language Settings 	User interface language setting (Multi-lingual versions only).
Save Sliders 	Used to save the current slider values.
Manage Saved Sliders 	Manage the Saved Sliders settings (rename, re-order, or delete).

3.3.1 Automatic Batch

[Studio Max Edition Only](#) 

This dialog appears when you start a new [automatic batch](#) .

You can also bring it up after a batch has started:

- Select the **Change Settings** menu command from the Auto Batch menu.
- Click the **Change Settings** button in the control panel when viewing the automatic batch summary.

PortraitPro

Auto Batch Save Options

☒ Auto Save

Save Folder

☒ Save to Subfolder of Source Folder

☐ Save to Specific Folder

Enhanced Image Filename

Add Prefix: Add Suffix:

Saved Image Type

Gender/Age of All Faces

▼

▼

Apply Presets

Default Preset for Female Faces: ▼

Default Preset for Male Faces: ▼

Default Preset for Child Faces: ▼

Auto Save

If this check-box is checked, then each image will be saved automatically after it has been enhanced. The enhanced image will be saved to the folder set in the **Save Folder** section, and with the named set in the **Enhanced Image Filename** section.

If it is not checked, then the images will be enhanced, but won't be saved out automatically. This can be useful if you want just a few of the images loaded to be saved. To do this, make sure this check-box is not checked when you first load all the images. You can then review all the image and remove those that you don't want. The bring up this panel again and check this box.

Save Folder

The folder where the enhanced images are saved can either be specified exactly, or you can make it a subfolder of the folder where the original image is stored.

To save to the same folder as the original image, select Save to Subfolder of Source Folder and clear the text box next to that option. However, note that PortraitPro will not allow the original image to be overwritten by the enhanced image, so if you set this option, you must also enter either a prefix or suffix in the next section.

Enhanced Image Filename

The enhanced images will be saved with the same filename as the original image unless some text is entered in the prefix or suffix boxes.

If the prefix box is not empty, this is added to the start of the filename.

If the suffix box is not empty, this is added to the end of the filename.

Saved Image Type

Press the Change button to select the file format to use when saving the enhanced images.

Gender/Age of All Faces

This should usually be left on automatic for both gender and age. However, if you know that all the faces in all the images have the same gender or are all in the same age category, then you can set this here to avoid the risk of the automatic gender finder or age finder getting it wrong.

Apply Presets

Use the drop-down controls to select which preset to apply to each female, each male and each child face that is enhanced.

You can [select a face in the film strip view](#) ¹⁵ after it has been processed to view it in the [enhanced face stage](#) ¹⁷, and then change the preset applied if you want different presets for different faces.

3.3.2 Manual Batch

[Studio Edition Only](#) ⁹⁴

To bring up this dialog, select **File > Open Batch...** menu command.

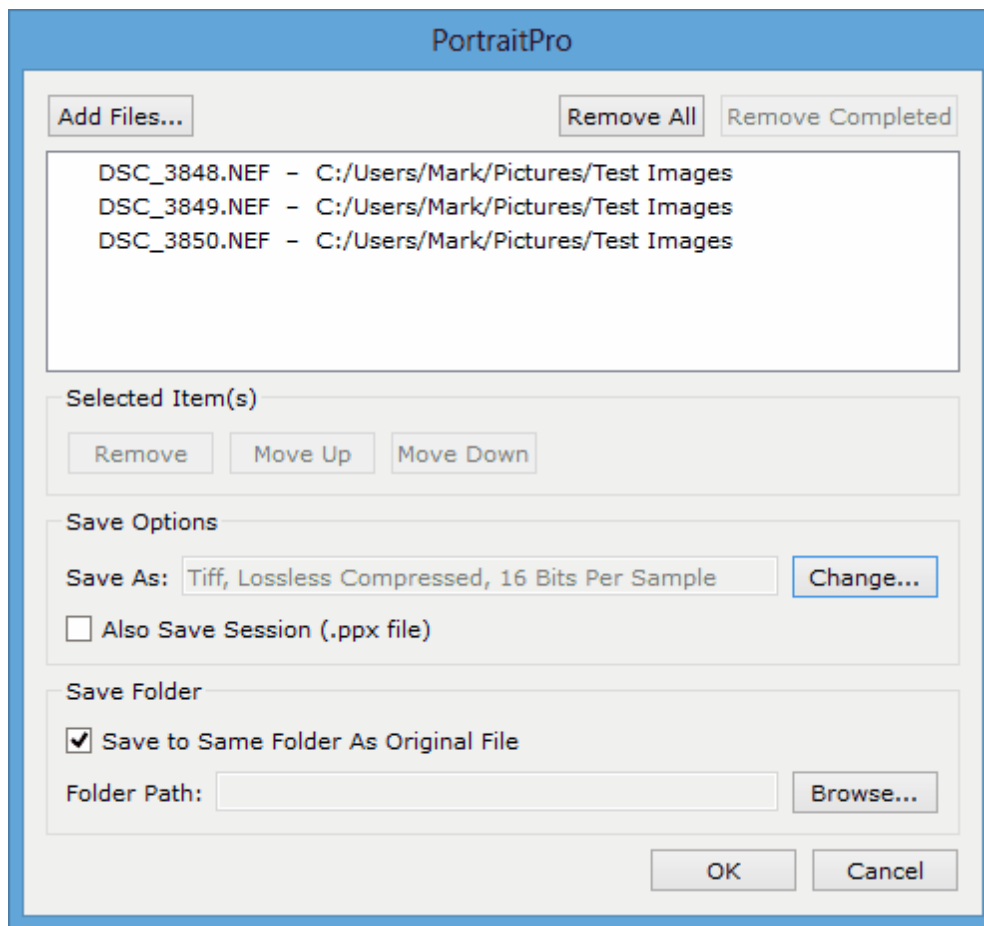

This dialog lets you set up a list of files to work through. You can also set the save options to use when each file is saved.

Adding Files

To add files to the batch list, press the Add Files button. This brings up a file open dialog that you can use to select the files to add.

The files in the batch are shown in the list at the top of the dialog.

Using the Batch List



When you press the OK button, your changes are saved and the first file in the list that has not already been completed will be opened.

When you have finished enhancing that image, select the **Save And Open Next** command from the [File](#)  menu. This will save the current image using the options selected, and then automatically open the next file in the list.

If you open the Batch dialog again, you will see a check against the file you have just completed.

The following icons can appear next to the files in the list:

	Pending - file is waiting to be processed
---	---

	Completed - file has been enhanced and saved
	Failed - file could not be opened
	Skipped - file was closed without saving

You can reset a file's status back to "pending" by right clicking on the file, and selecting **Reset Status** from the pop-up menu.

Once you have completed all the files in the batch, press the **Remove Completed** button to remove them from the list.

The files in the batch and the batch settings are saved when PortraitPro is closed, so you can carry on working on the files in the batch the next time you run PortraitPro.

Reorganizing the Files

The files will be opened in the order shown in this list. If you want to re-order the files, select one or more files in the list and press the Move Up or Move Down button.

You can also remove the selected items by pressing the **Remove** button. Note that this only removes the files from the list, it does not delete the files from the disk.

To select more than one file in the list, hold down the CTRL key when selecting another file. Alternatively, you can hold down the SHIFT key to add all files between the current file and the one clicked on.

Save Options

Files are saved in the format shown in the Save Options section. Press the **Change** button to bring up a dialog that lets you change the save format.

If you check the **Also Save Session** box, then a PortraitPro session file (.pp extension) will also be saved, which will save the image along with all the point positions and all the slider values. You can open a session file to continue enhancing an image without having to position the face points again. The session file will be saved in the same folder and with the same name as the enhanced image, but it will have a .pp extension.

The files will be saved to the same folder as the original file if **Save to Same Folder As Original File** is checked. If you want to save the enhanced images to a different folder, uncheck the box and enter a path in the **Folder Path** field. You can press the Browse button to bring up a folder dialog that lets you select a folder to save to.

The enhanced image will be saved to a file with the same name as the original file. If you have specified a suffix to add in the [File Save Settings](#), this will also be added.

3.3.3 Select Gender

This dialog appears when the gender of a face has not been set.

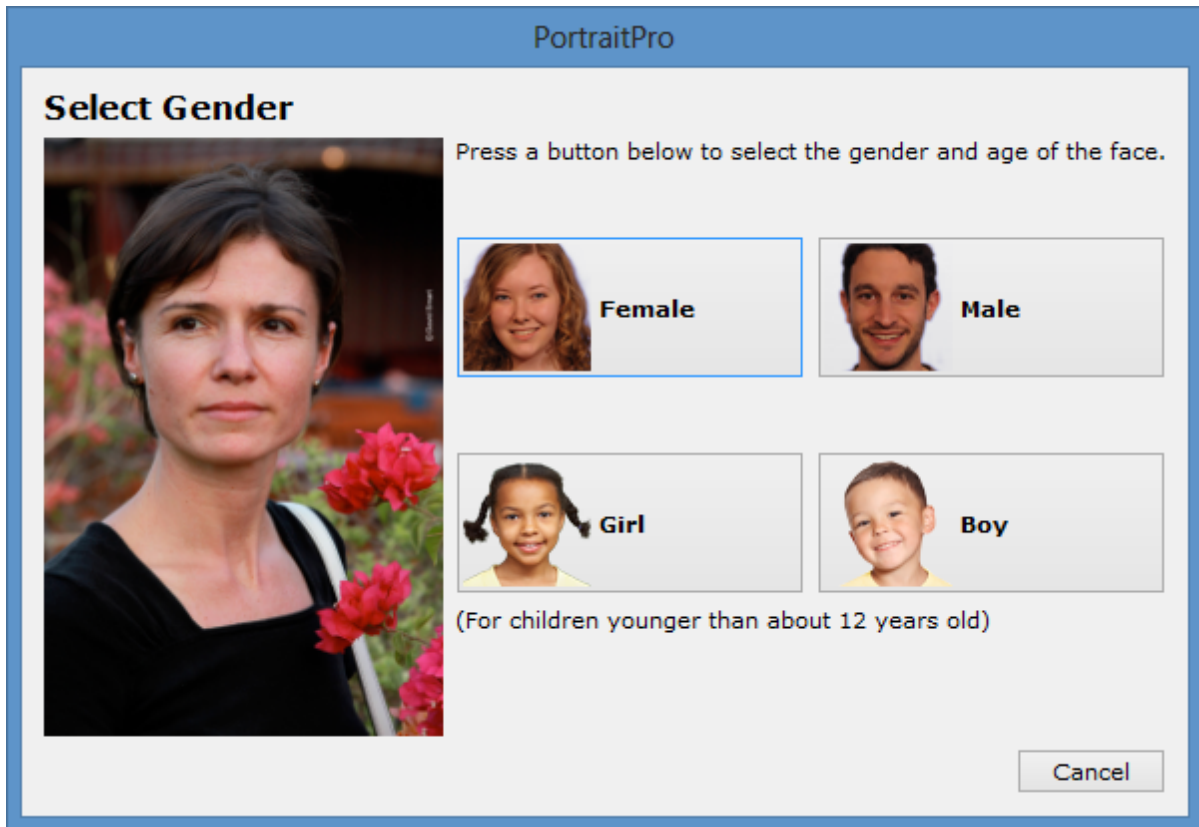

Press the **Female** or **Male** buttons to set the gender (or **Girl** or **Boy** if the face is of a young child). This will dismiss the panel and let PortraitPro continue to the next step.

Press the Cancel button if you do not want to set the gender, and this will return to the previous step.

If the dialog was shown automatically when a single face was detected, it will also have the **Discard Outlines** button, in case the face was not detected properly.

This dialog can appear at the following times:

- After [loading an image](#)^[14], when one face has been found.
- When pressing the **Select** button on a face at the [Select Face](#)^[18] stage, if the gender for that face is not already set.

3.3.4 Save Image Options

When you save an image using the **File > Save Jpg/Tiff/Png** menu command, the Save Image Options dialog will appear.

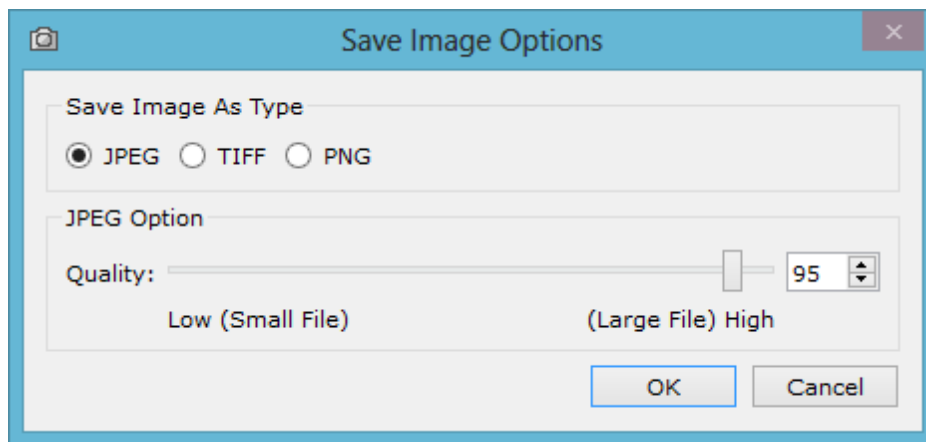

This lets you select whether you want to save the image as a JPEG, TIFF or PNG file.

JPEG Format

If you select JPEG, you can control the quality of the image saved. The advantage of choosing a lower quality is that the file size can be much smaller. JPEG is usually the best option if you don't plan to do any more editing of the image after you have saved it.

TIFF Format

Saving an image as a TIFF will usually result in a larger file than saving it as a JPEG. However, TIFF stores the exact image, there is never any loss in quality. This is the best option if you plan to open the image to edit further in another image editor.

TIFF images can be stored either uncompressed or losslessly compressed. The recommended setting is for compressed, because the only reason for not selecting this would be if you wanted to open the TIFF file in another application that did not support compressed TIFFs (although it is unlikely any modern software would not support this format).

PNG Format

PNG is another format that uses lossless compression.

Bits Per Color Sample setting



[Studio & Studio Max Editions Only](#)

TIFFs and PNGs can store either 8 or 16 bits per color sample (which is 24 or 48 bits per pixel respectively). If you can see artefacts such as banding in the enhanced image, this can usually be fixed by using 16 bits per color sample instead of 8. However, using 16 bits per color samples will generally double the file size compared with 8. Also, not all programs can read images with 16 bits per color sample.

3.3.5 Settings

To bring up this dialog, select **File > Settings** menu command.

General	General Settings
Color	Color Settings

Language 	Language Settings
Plugin 	Lets you install the Photoshop filter plug-in that lets PortraitPro be used as a filter from Photoshop.

3.3.5.1 General Settings

To bring up this dialog, select **File > Settings** menu command.

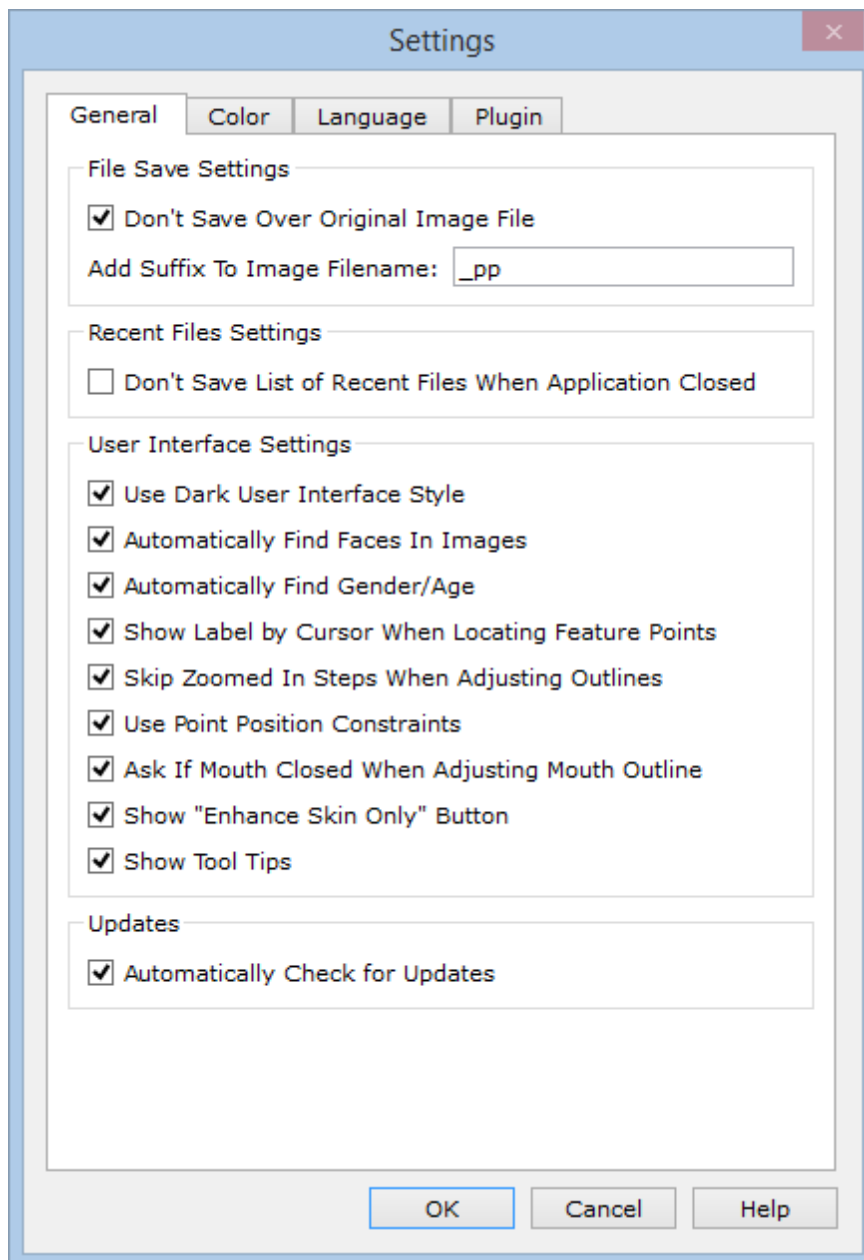

File Save Settings

Don't Save Over Original Image File - check this box and when saving a picture PortraitPro will create a default filename that is different from the original file name.

Add Suffix to Image Filename - with the above option turned on, the new filename for saved files will be the same as the old filename with the text here added to it. By the default the suffix added is "_pp" so for example, if a file called picture.jpg is loaded, then the default saved file would be picture_pp.jpg

Recent Files Settings

Don't Save List Of Recent Files When Application Closed - check this box and no history of files opened will be saved when the application is closed.

User Interface Settings

Use Dark User Interface Style - check this box to use a dark color scheme, or uncheck this box for a more conventional Windows style.

Automatically Find Faces In Images - check this box to have faces automatically found in images when they are opened. If this box is unchecked, you will need to manually locate all faces in your images before they can be enhanced.

Automatically Find Gender/Age - check this box to have the gender and age (adult or child) automatically determined for all faces that are found in an image when it is opened. If this box is unchecked, you will need to manually select the gender and age for each face before it can be enhanced.

Show Label by Cursor When Locating Feature Points - check this box and when placing the main 5 points on the face, the cursor will have extra text next to the points to help you.

Skip Zoomed In Steps When Adjusting Outlines - check this box to skip the steps where the image is zoomed in to the left eye, right eye, and nose & mouth after the first 5 points have been located. Note: this does not affect profile views (where the face is side on).

Use Point Position Constraints - check this box to force some points to lie along particular lines when they are being moved. This can help prevent points from being positioned in the wrong place, although experienced users may get better results if this is turned off.

Ask If Mouth Closed When Adjusting Mouth Outline - check this box and when adjusting the points on the mouth PortraitPro will prompt you with a question about whether the mouth is open or closed. Note that even with this option on, you can press the spacebar to select that the mouth is open and move on to the stage of actually moving the mouth points. After doing this, if the mouth really is closed, just move the lip points together and they will merge to form a closed mouth shape.

Show "Enhance Skin Only" Button - this box needs to be checked for the "Enhance Skin Only" button to be shown at the [Select Gender](#) ⁽⁶⁷⁾ stage.

Show Tool Tips - uncheck this box to turn off all the tool tips (the pop-up help that appears when you hover the mouse over a control).

Updates Settings

Automatically Check for Updates - if this is checked, then PortraitPro will periodically check to see if a new version of PortraitPro is available. If an update is available, a button will be shown on the Welcome screen. When you click the update button, your web browser will be opened showing information about the update that is available.

3.3.5.2 Color Settings

[Studio & Studio Max Editions Only](#) 

To bring up this dialog, select **File > Settings** menu command and the Color tab.

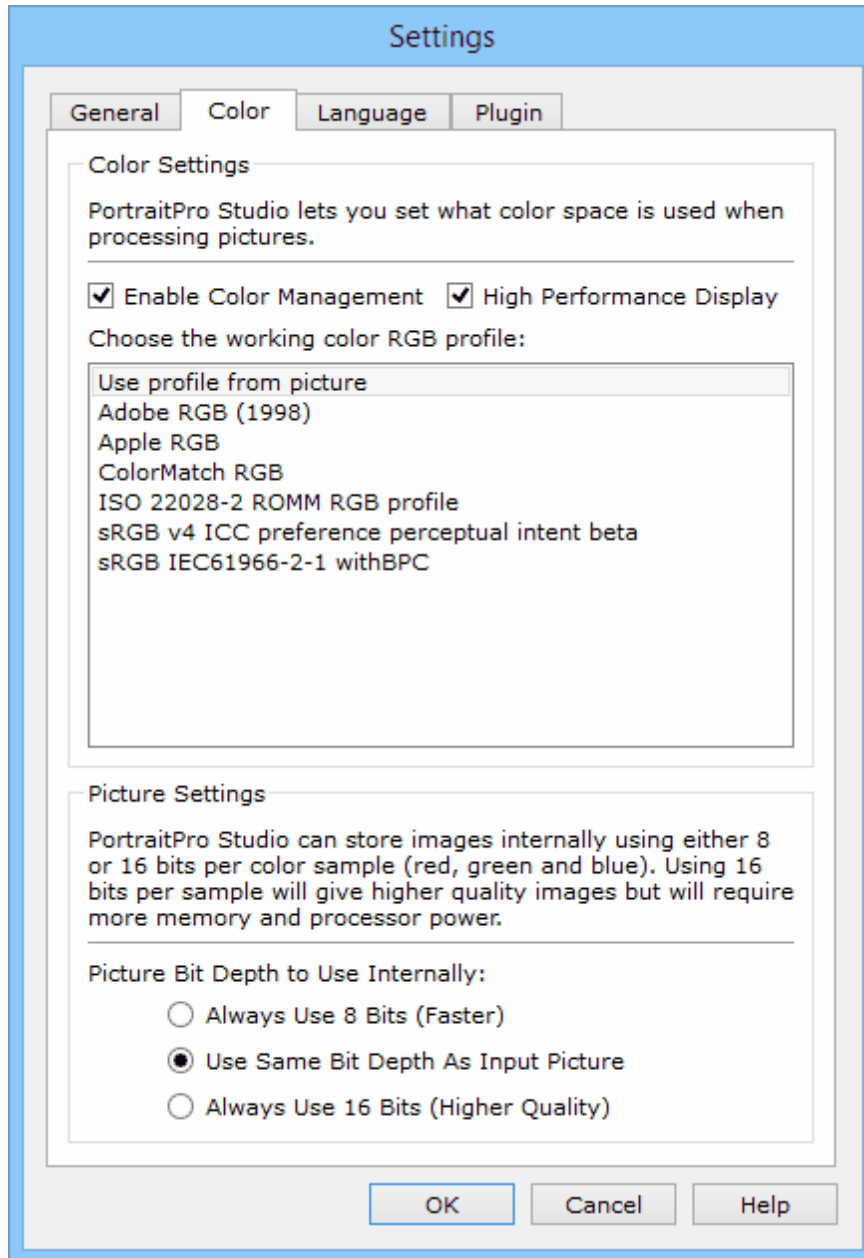

Color management helps to ensure that the colors you see on your monitor are as close to how they should appear as possible.

In addition, you can configure what working color profile PortraitPro Studio uses internally. This affects the *color gamut*, which is the range of colors that can be represented.

For maximum speed, select the "High Performance" option. This allows PortraitPro Studio to optimize the use of color profiles for the screen when being used interactively. Regardless of this setting, your chosen working profile will be used when saving files.

You can also configure the *color depth* used by PortraitPro Studio. This is the number of bits used to represent each color sample.

Each pixel consists of 3 color samples (red, green and blue), so:

- 8 bits per color sample is 24 bits per pixel.
- 16 bits per color sample is 48 bits per pixel.

Note: this dialog is only available in the Studio editions of PortraitPro. The standard edition of PortraitPro works with Color Management turned off and 8 bits per color sample. What this means is that colors displayed on the screen may not be accurate, however color profiles are preserved which means that the images saved from PortraitPro will have the same color profiles as the images that were originally loaded. If using these images in other color managed programs the colors will look correct.

[An explanation of color management](#)

When color management is turned on, PortraitPro will ensure that the colors on the screen are correctly displayed according to the color profile specified in the image and your monitor profile. For the very best results, calibrate your monitor rather than using the profile that is provided by the manufacturer of the monitor.

For example, if you have a picture on your disk that you have saved with an sRGB profile and you also have the same picture saved with an Adobe (1998) profile, then they will be displayed with slightly different colors with color management turned off, but when color management is on they will look the same. In fact with color management on the two pictures could still look slightly different due to out of gamut colors being lost when the images were created, or rounding errors caused by the different color profile conversions in the process of displaying the images. However any changes would be very slight and normally not noticeable.

If you print a lot then a good rule of thumb is to use Adobe (1998) as your working profile, or if you mainly view images on your monitor then sRGB is more suitable. In either case it is best not to convert from one color profile to another without a reason, because during the conversion there may be colors that become out of gamut (i.e. they cannot be represented in the new color space) and so they will be lost, and also rounding errors could be introduced which would appear as color banding over smooth gradients in the image.

3.3.5.3 Language Settings

To bring up this dialog, select the **File > Settings** menu command and choose the Language tab.

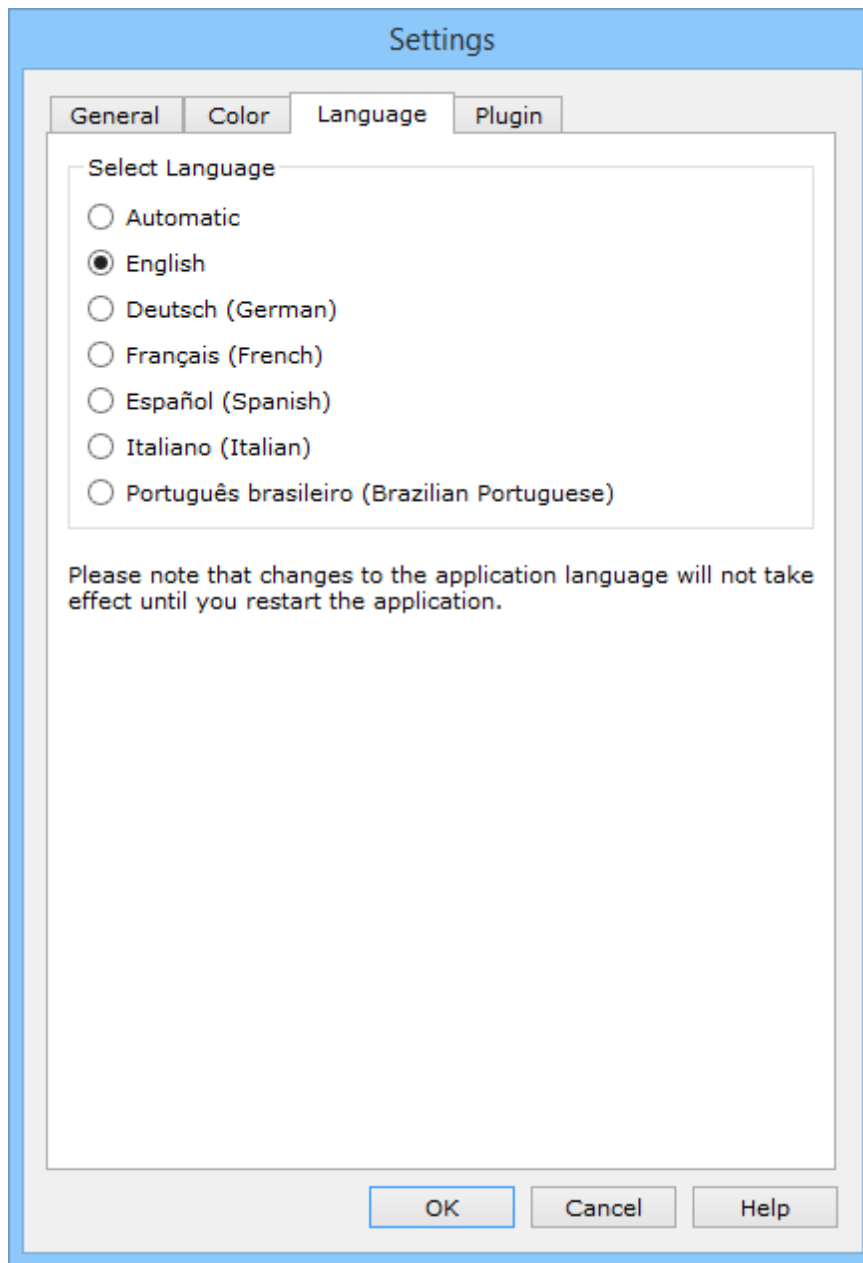

If you select the option *Automatic*, the language will be automatically set to the same as the language of your computer if that language is supported, otherwise English will be selected.

3.3.5.4 Plugin

[Studio & Studio Max Editions Only](#) 

To bring up this dialog, select **File > Settings** menu command and the Plugin tab.

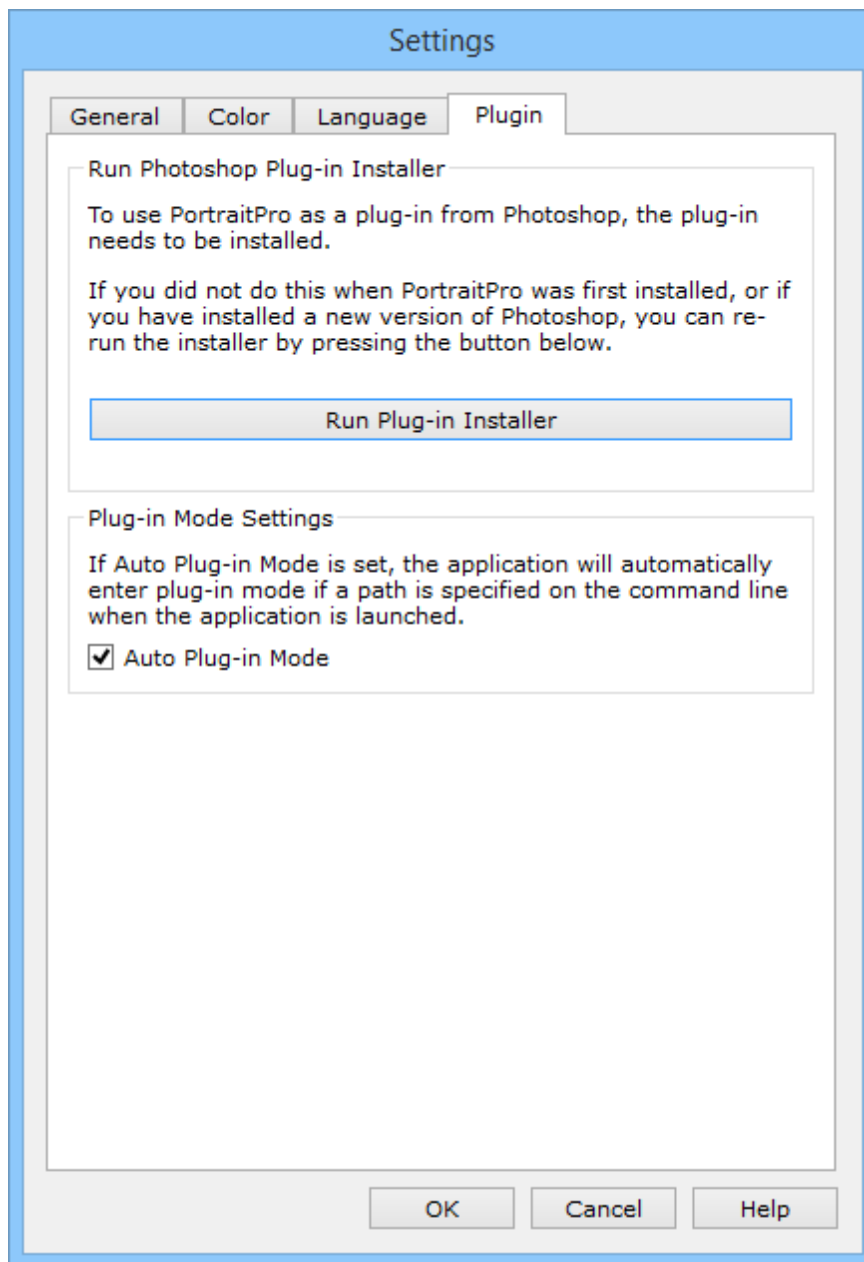

This dialog lets you install the plug-in filter that makes PortraitPro available in Photoshop.

You will have been offered the option to install the plug-in when PortraitPro was installed. This panel lets you re-run the plug-in installer. This lets you install the plug-in if you chose not to install it when PortraitPro was installed, or if you have since installed a new version of Photoshop.

The plug-in installer will automatically detect which version(s) of Photoshop you have installed. You just need to check the box next to each application that has been detected to install the plug-in for that application.

You will also be offered the option to select a folder into which to install the plug-in. This is useful if you want to install the plug-in for other applications that you know are compatible, or if you have an install of Photoshop that was not detected automatically for some reason.

Plug-in Mode Settings

Auto Plug-in Mode - If this is checked, PortraitPro will enter [plug-in mode](#)^[26] if a path is specified on the command line when launching the application.

3.3.6 Save Preset

To bring up this dialog, press the **Save Preset** button in the [Presets Controls](#)^[37].

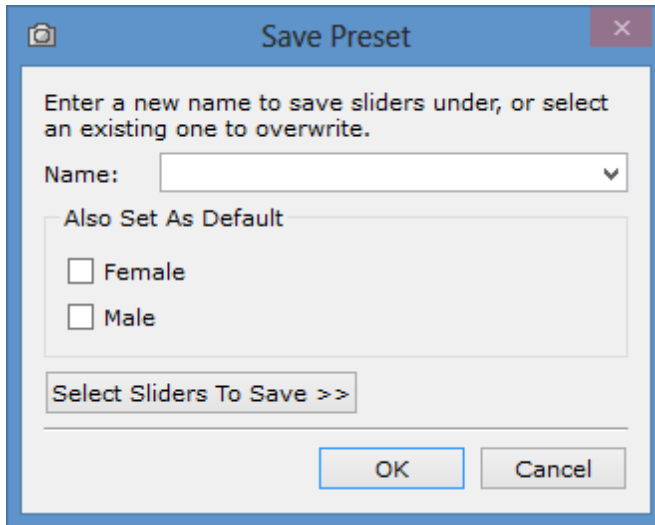

Enter a name, and when you press OK the current slider values will be saved with the other presets.

If you enter the name of an existing preset, it will be replaced.

If you also want to make the current slider values the default for female or male faces, then check the appropriate box before pressing OK.

By default, all slider values are saved. If you want to save just a subset of the sliders, press the **Select Sliders To Save** button. This will expand the dialog as shown below.

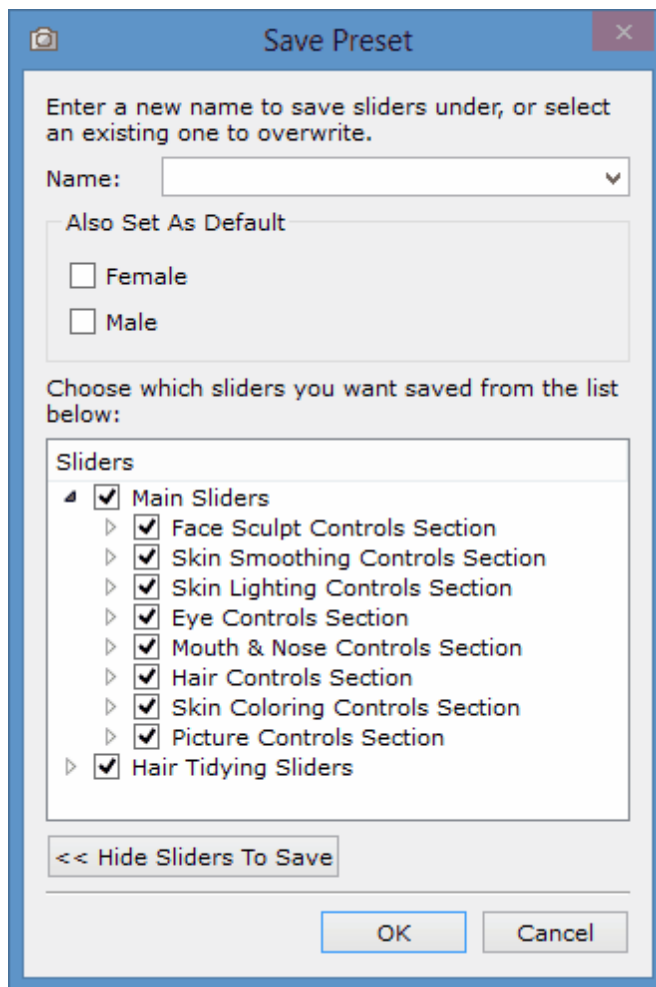

Click in the checkbox next to each slider to toggle between saved (checked) and not saved (unchecked).

If you click in the checkbox of a slider that has sub-sliders, all the sub-sliders will be set to the same.

3.3.7 Manage Presets

To bring up this dialog, press the MANAGE button in the [Presets](#) ³⁷ Controls.

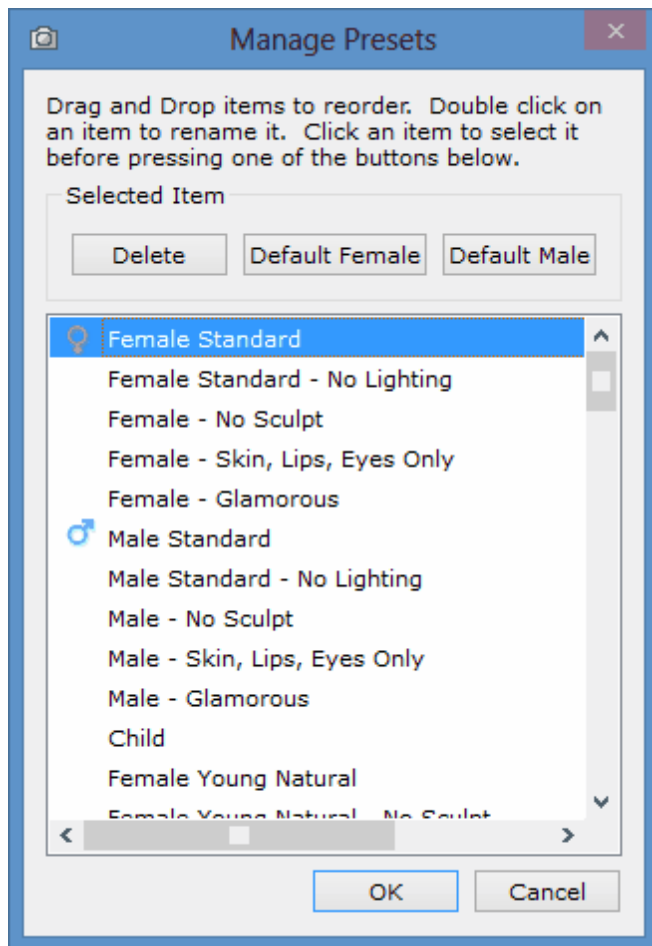

This dialog shows all the presets, except the built-in "Reset To Original Image" which cannot be changed.

To rename a preset, double click it's name in the list, then type the new name.

To re-order the presets, you can drag them to new positions in the list.

To delete a preset, click on the one you want to delete so that it is highlighted and then press the **Delete** button.

To set a preset as the initial values to use when a new face is loaded, click on the one you want and then press either the **Default Female** or **Default Male** button.

3.4 Tools Reference

This section describes the tools available in PortraitPro.

These tools are available when [enhancing an image](#) ¹⁷, and work in the enhanced ("After") image view.

When you change tool, you change what will happen if you click in the enhanced image view.

Each tool has a different cursor shape, so that you can easily see which tool is selected.

Pan Tool ^[78]	Pans the view of the image. This is the default tool if no other tool is selected.
Brush Tools ^[78]	Let you paint in the enhanced image to touch-up or restore spots.
Area Brush Tools ^[79]	Let you paint in the enhanced image to refine the skin or hair areas.
Crop Tool ^[80]	Used to crop the picture.

3.4.1 Pan Tool

The Pan tool is available when you are [enhancing an image](#) ^[17].

The Pan tool is the default tool when no other tool is selected.

To use the Pan tool, click and drag in the enhanced image to change which part of the image is visible.

The Pan tool can be used as an alternative to the [Zoom Control](#) ^[35].

The Pan tool is the only tool that also works in the original image view, if you have the side by side layout selected.

3.4.2 Brush Tools

The brush tools are available when you are [enhancing an image](#) ^[17]. They are called brush tools since they work like a paintbrush. You need to move the cursor over the area where you want to "paint" with the brush, then press and hold the left mouse button while you drag the mouse over the area you want to affect.

There are two types of brush tools. This page describes the standard brush tools which are used for making changes to how the skin is enhanced in particular areas. The other type is the [Area Brush Tools](#) ^[79], which are used for selecting the areas where the skin and hair enhancements are made.

[Touch-up and Restore Brushes](#)

The following brushes are available from the bar above the main image view.

Touch-Up Brush	Use this to paint over spots or blemishes in the skin that have not been eliminated automatically.
Restore Brush	Use this to paint over spots in the skin that have been removed, but that you would like to keep.

[Brush Controls](#)

To select a brush, press the appropriate button.

Press the button again to deselect the brush (goes back to the [Pan tool](#) ^[78]).

The brush tools work like a paintbrush. You use them to paint an area on the enhanced image, to which the brush effect is applied.

To use a brush, press the mouse left button while the cursor is in the enhanced image, and drag the mouse while holding the button down. Release the mouse button to finish the brush stroke. The area that the cursor passes over while you do this is the area that you have "brushed".

Brush Size

The brush size controls how big an area is affected by the brush. You can see how big this area is from the size of the cursor circle when using the brush.



Brush Strength

The brush strength (opacity) controls how strongly the brush effect is drawn. A strength of 100 means the full brush effect is applied in one stroke. You can set a smaller strength to make gradual changes.

For example, if you set the strength to 50 when using the Touch-Up Brush, then when you paint over a spot only half of the maximum spot removal effect will be applied. If you release the mouse and paint over the spot again, then 50% more spot removal processing will be applied. This lets you do just enough to remove the spot, but without applying too much effect which might over-blur the surrounding area.

When a brush tool is selected, controls to set the brush size and strength will appear near the button used to select it.

Brush Undo

When you use any brush tool, the last brush stroke can be undone using the [Edit Menu](#)  Undo command, or by pressing **Control-Z** on the keyboard. Further undo will undo previous brush strokes and other actions that you have performed going back in the history of the current session. After an undo you can also redo to get back where you were from the [Edit Menu](#)  Redo command or **Control-Y**.

Tablet Support

PortraitPro supports a tablet and stylus. If you have a tablet and stylus you will normally find this easier to use when drawing.

3.4.3 Area Brush Tools

The area brush tools are available when you are [enhancing an image](#) . The area brush tools are used to adjust the areas where the skin or hair enhancements are made. PortraitPro will automatically select the skin and hair areas, but depending on the picture it may not always get these areas exactly right. The area brush tools are provided to let you manually fix these areas.

The area brush tools are "smart" brushes, in that they will automatically detect the edges of regions.

You will see when you select an area brush tool that the position of the brush is shown by two circles. The outer circle is the area where the brush will be applied. The inner area is the "detector" region. When you paint with the brush, the detector region is painted as normal. The region between the inner circle and the outer circle will only be painted for areas which are a similar color to the color in the inner region. This means that if you are painting along an edge, all you need to do is keep the detector region completely inside the area you are painting, and the brush will automatically paint up to the edge but not beyond it, even if the outer circle of the brush goes beyond the edge.

While you are painting with a smart area brush, you can press and hold the ALT key to lock the position of the detector. This is very useful when painting very fine detail such as strands of hair.

Skin Brushes

To view or fix the [skin area](#) ^[60], press the **Show Skin Controls** button to open the [Skin Controls](#) ^[46] section, and then press the **View/Edit Skin Area** button.

Extend Skin Area	Lets you add to the area that will be treated as skin during enhancement. Use this to paint over areas of the photo that are skin, but that have not been automatically detected as skin.
Cut Back Skin Area	Lets you fix areas that should not be treated as skin during enhancement. Use this to paint over areas of the photo that are not skin, but that have been automatically detected as skin.

Hair Brushes

To view or fix the [hair area](#) ^[61], press the **Show Hair Controls** button to open the [Hair Controls](#) ^[55] section, and then press the **View/Edit Hair Area** button.

Extend Hair Area	Lets you add to the area that will be treated as hair during enhancement. Use this to paint over areas of the photo that are hair, but that have not been automatically detected as hair.
Cut Back Hair Area	Lets you fix areas that should not be treated as hair during enhancement. Use this to paint over areas of the photo that are not hair, but that have been automatically detected as hair.

3.4.4 Crop Tool

The Crop tool is available when you are [enhancing an image](#) ^[17].

To select the Crop tool, press the Crop tool button in the [Picture Controls](#) ^[58] section.

The Crop tool is used to adjust which area of the whole picture you are going to use for your portrait. You may need to do this to cut out distractions, so that the portrait focuses on the person in the picture. When you crop you don't actually lose anything from the picture, you just change the area displayed and you can always come back and re-adjust the crop if you have got it wrong.

Upon opening the tool, the crop grid will be overlaid on your picture.

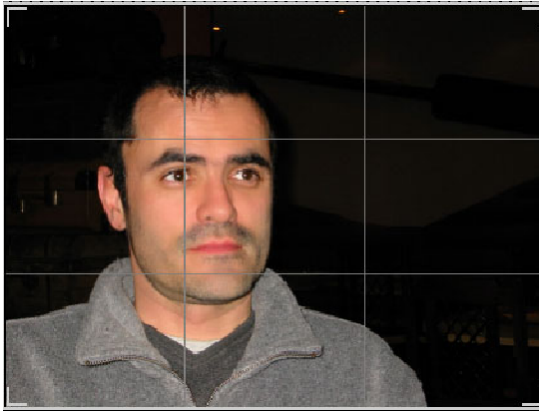

This grid shows the part of the picture that will be displayed, divided into thirds for reference. Adjust the grid by clicking and holding on any point on the grid and dragging it to the position you want.

Once you are happy with the way the crop looks, click on **Commit** to make the changes. If you want to cancel the changes you have just made, click on **Discard**.

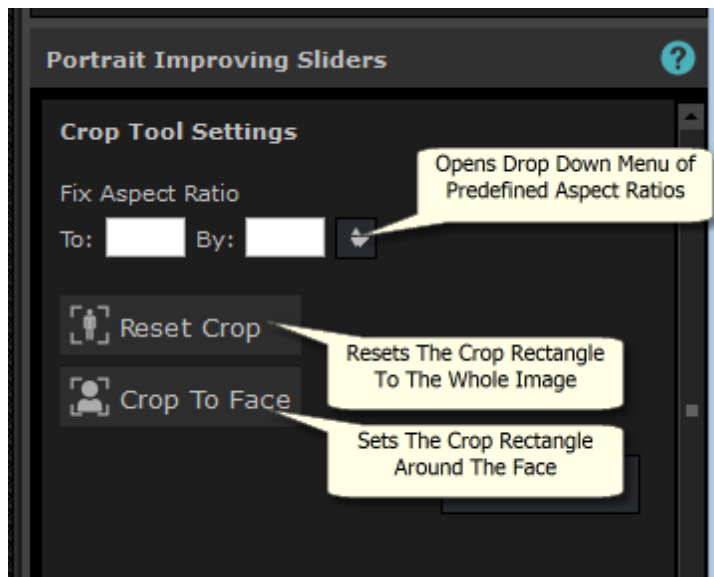

TIP: Professional photographers will usually place the eyes or the mouth in a portrait on the "third" lines. This gives a more pleasing balance to the picture.

You can also fix the aspect ratio of the crop using the **Fix Aspect Ratio** function in the crop control panel. For example you may want to print out a 6x9 inch picture (this is a standard photographic print size), so want to work in this aspect ratio. To do this set the Fix Aspect Ratio values by clicking in the To: and By: boxes and entering the ratio you want. Once you have done this the crop grid will automatically stay in the that ratio as you drag it around.

3.5 Plug-in Installation Guide

[Studio & Studio Max Editions Only](#) 

[Installing the PortraitPro Photoshop Plug-in](#)

In the Studio & Studio Max editions of PortraitPro, you have the option to use PortraitPro as a [plug-in](#)  from Photoshop and other compatible photo editing suites.

This option is available to install on the Installation Complete screen of the Studio & Studio Max editions.

To begin the plug-in installation, click **Finish** on the Installation Complete screen with the **Launch Photoshop Plug-in Installer** check-box checked.

The installer will be signed by Anthropics Technology Ltd. Select **Continue** to progress to the installer.

The language select screen will appear. Select your language and click **OK** to continue.

The Welcome Screen will appear, click **Next >** to move onto the next screen.

The **Select Install Location** screen lets you select the programs you want the plug-in to be installed into. The installer will automatically detect installed software that is compatible with the plug-in and display it. Check the detected software boxes to install the plug-in for that program. You can also manually select the installation path by checking the **Choose Install Path Manually** box, which will allow you to install the plug-in to a specific folder. Once you have selected the options you require, click **Next >** to progress to the next screen.

If you selected **Choose Install Path Manually** in the **Select Install Location** screen, you will be taken to the **Plug-in Destination Folder** screen. You will be able to select the folder of any supported program that the plug-in has not automatically detected. Click **Browse** and select the plug-in folder of the program that you would like the PortraitPro plug-in installed to. Then click **Next >**.

On this screen you are prompted to select the version of the plug-in you want to be installed. The version should match the program you are installing the plug-in into. For 32-bit applications, select the 32-bit plug-in and the 64-bit plug-in for 64-bit applications. When you have made your selection, click **Next >**.

Clicking **Install** on this screen will install the PortraitPro plug-in into the chosen programs.

(Note: The plug-in can be installed from PortraitPro at any time under **File > Settings > Plug-in > Run Plug-in Installer**).

[Re-installing plug-ins](#)

If you did not install the plug-ins when PortraitPro was installed, perhaps because you did not have the other application already installed at that time, you can install the plug-in later.

To do this, go the [Plugin Settings](#)  dialog, from where you can re-run the plugins installer.

[Troubleshooting](#)

If the PortraitPro plug-in does not appear in Photoshop (or other compatible application), it may not have installed correctly. This can be caused by the plug-in being installed into the wrong folder.

To fix this, you need to find the correct folder for the plug-in to be installed into. Usually, the plug-in install location is "C:\Program Files\APPLICATION-NAME>\Plug-ins" for example, "**C:\Program Files\Adobe Photoshop CC\Plug-ins**". Once you have found the correct folder, run the plug-in Installer from the [Plugin Settings](#)  dialog, and select the "Choose Install Path Manually" option.

3.6 Third Party Credits

PortraitPro uses a number of third-party libraries, which are acknowledged here. We offer our thanks to the authors for providing these valuable resources.

[dcraw](#)

RAW image reading is provided by [dcraw](#).

Copyright 1997-2012 by Dave Coffin, dcoffin a cybercom o net

[tifflib](#)

TIFF image reading and writing is provided by [libtiff](#).

Copyright (c) 1988-1997 Sam Leffler

Copyright (c) 1991-1997 Silicon Graphics, Inc.

Permission to use, copy, modify, distribute, and sell this software and its documentation for any purpose is hereby granted without fee, provided that (i) the above copyright notices and this permission notice appear in all copies of the software and related documentation, and (ii) the names of Sam Leffler and Silicon Graphics may not be used in any advertising or publicity relating to the software without the specific, prior written permission of Sam Leffler and Silicon Graphics.

THE SOFTWARE IS PROVIDED "AS-IS" AND WITHOUT WARRANTY OF ANY KIND, EXPRESS, IMPLIED OR OTHERWISE, INCLUDING WITHOUT LIMITATION, ANY WARRANTY OF MERCHANTABILITY OR FITNESS FOR A PARTICULAR PURPOSE.

IN NO EVENT SHALL SAM LEFFLER OR SILICON GRAPHICS BE LIABLE FOR ANY SPECIAL, INCIDENTAL, INDIRECT OR CONSEQUENTIAL DAMAGES OF ANY KIND, OR ANY DAMAGES WHATSOEVER RESULTING FROM LOSS OF USE, DATA OR PROFITS, WHETHER OR NOT ADVISED OF THE POSSIBILITY OF DAMAGE, AND ON ANY THEORY OF LIABILITY, ARISING OUT OF OR IN CONNECTION WITH THE USE OR PERFORMANCE OF THIS SOFTWARE.

[jpeglib](#)

JPEG image reading and writing is provided by [jpeglib](#).

This software is based in part on the work of the Independent JPEG Group.

This software is copyright (C) 1991-2011, Thomas G. Lane, Guido Vollbeding.

[pnglib](#)

PNG image reading and writing is provided by [pnglib](#).

[zlib](#)

Zlib compression support is provided by [zlib](#).

(C) 1995-2012 Jean-loup Gailly and Mark Adler

Adobe DNG SDK

DNG reading is provided by the Adobe DNG SDK.

Lossless JPEG code adapted from:

Copyright (C) 1991, 1992, Thomas G. Lane.
Part of the Independent JPEG Group's software.

Copyright (c) 1993 Brian C. Smith,
The Regents of the University of California
All rights reserved.

Copyright (c) 1994 Kongji Huang and Brian C. Smith.
Cornell University
All rights reserved.

Permission to use, copy, modify, and distribute this software and its documentation for any purpose, without fee, and without written agreement is hereby granted, provided that the above copyright notice and the following two paragraphs appear in all copies of this software.

IN NO EVENT SHALL CORNELL UNIVERSITY BE LIABLE TO ANY PARTY FOR DIRECT, INDIRECT, SPECIAL, INCIDENTAL, OR CONSEQUENTIAL DAMAGES ARISING OUT OF THE USE OF THIS SOFTWARE AND ITS DOCUMENTATION, EVEN IF CORNELL UNIVERSITY HAS BEEN ADVISED OF THE POSSIBILITY OF SUCH DAMAGE.

CORNELL UNIVERSITY SPECIFICALLY DISCLAIMS ANY WARRANTIES, INCLUDING, BUT NOT LIMITED TO, THE IMPLIED WARRANTIES OF MERCHANTABILITY AND FITNESS FOR A PARTICULAR PURPOSE. THE SOFTWARE PROVIDED HEREUNDER IS ON AN "AS IS" BASIS, AND CORNELL UNIVERSITY HAS NO OBLIGATION TO PROVIDE MAINTENANCE, SUPPORT, UPDATES, ENHANCEMENTS, OR MODIFICATIONS.

Copyright © 2006 Adobe Systems Incorporated. All rights reserved.

Adobe is a registered trademark or trademark of Adobe Systems Incorporated in the United States and/or other countries. Windows is either a registered trademark or a trademark of Microsoft Corporation in The United States and/or other countries. Mac is a trademark of Apple Computer, Inc., registered in the United States and other countries. All trademarks noted herein are the property of their respective owners.

Adobe XMP SDK

The Adobe XMP SDK is used by the Adobe DNG SDK

Copyright 2009 Adobe Systems Incorporated and others. All rights reserved. The original version of this source code may be found at <http://adobe.com>.

Icms library

ICC color profile handling is provided by [Icms](#).

Little CMS

Copyright (c) 1998-2007 Marti Maria Saguer

Permission is hereby granted, free of charge, to any person obtaining a copy of this software and associated documentation files (the "Software"), to deal in the Software without restriction, including without limitation the rights to use, copy, modify, merge, publish, distribute, sublicense, and/or sell copies of the Software, and to

permit persons to whom the Software is furnished to do so, subject to the following conditions:

The above copyright notice and this permission notice shall be included in all copies or substantial portions of the Software.

THE SOFTWARE IS PROVIDED "AS IS", WITHOUT WARRANTY OF ANY KIND, EXPRESS OR IMPLIED, INCLUDING BUT NOT LIMITED TO THE WARRANTIES OF MERCHANTABILITY, FITNESS FOR A PARTICULAR PURPOSE AND NONINFRINGEMENT. IN NO EVENT SHALL THE AUTHORS OR COPYRIGHT HOLDERS BE LIABLE FOR ANY CLAIM, DAMAGES OR OTHER LIABILITY, WHETHER IN AN ACTION OF CONTRACT, TORT OR OTHERWISE, ARISING FROM, OUT OF OR IN CONNECTION WITH THE SOFTWARE OR THE USE OR OTHER DEALINGS IN THE SOFTWARE.

OpenCV

Automatic feature finding makes use of the [OpenCV](#) library.

License Agreement

For Open Source Computer Vision Library

Copyright (C) 2000-2008, Intel Corporation, all rights reserved.

Copyright (C) 2008-2011, Willow Garage Inc., all rights reserved.

Third party copyrights are property of their respective owners.

Redistribution and use in source and binary forms, with or without modification, are permitted provided that the following conditions are met:

- * Redistributions of source code must retain the above copyright notice, this list of conditions and the following disclaimer.

- * Redistributions in binary form must reproduce the above copyright notice, this list of conditions and the following disclaimer in the documentation and/or other materials provided with the distribution.

- * The name of the copyright holders may not be used to endorse or promote products derived from this software without specific prior written permission.

This software is provided by the copyright holders and contributors "as is" and any express or implied warranties, including, but not limited to, the implied warranties of merchantability and fitness for a particular purpose are disclaimed. In no event shall the Intel Corporation or contributors be liable for any direct, indirect, incidental, special, exemplary, or consequential damages (including, but not limited to, procurement of substitute goods or services; loss of use, data, or profits; or business interruption) however caused and on any theory of liability, whether in contract, strict liability, or tort (including negligence or otherwise) arising in any way out of the use of this software, even if advised of the possibility of such damage.

Machine Learning Framework

A machine learning framework is provided by Darwin.

DARWIN: A FRAMEWORK FOR MACHINE LEARNING RESEARCH AND DEVELOPMENT

Copyright (c) 2007-2012, Stephen Gould

All rights reserved.

Redistribution and use in source and binary forms, with or without modification, are permitted provided that the following conditions are met:

- * Redistributions of source code must retain the above copyright notice, this list of conditions and the following disclaimer.

- * Redistributions in binary form must reproduce the above copyright notice, this list of conditions and the following disclaimer in the documentation and/or other materials provided with the distribution.

- * Neither the name of the software's copyright holders nor the names of its contributors may be used to endorse or promote products derived from this software without specific prior written permission.

THIS SOFTWARE IS PROVIDED BY THE COPYRIGHT HOLDERS AND CONTRIBUTORS "AS IS" AND ANY EXPRESS OR IMPLIED WARRANTIES, INCLUDING, BUT NOT LIMITED TO, THE IMPLIED WARRANTIES OF MERCHANTABILITY AND FITNESS FOR A PARTICULAR PURPOSE ARE DISCLAIMED. IN NO EVENT SHALL THE COPYRIGHT HOLDER OR CONTRIBUTORS BE LIABLE FOR ANY DIRECT, INDIRECT, INCIDENTAL, SPECIAL, EXEMPLARY, OR CONSEQUENTIAL DAMAGES (INCLUDING, BUT NOT LIMITED TO, PROCUREMENT OF SUBSTITUTE GOODS OR SERVICES; LOSS OF USE, DATA, OR PROFITS; OR BUSINESS INTERRUPTION) HOWEVER CAUSED AND ON ANY THEORY OF LIABILITY, WHETHER IN CONTRACT, STRICT LIABILITY, OR TORT (INCLUDING NEGLIGENCE OR OTHERWISE) ARISING IN ANY WAY OUT OF THE USE OF THIS SOFTWARE, EVEN IF ADVISED OF THE POSSIBILITY OF SUCH DAMAGE.

Boost

General classes are provided by [boost](#).

Boost Software License - Version 1.0 - August 17th, 2003

Permission is hereby granted, free of charge, to any person or organization obtaining a copy of the software and accompanying documentation covered by this license (the "Software") to use, reproduce, display, distribute, execute, and transmit the Software, and to prepare derivative works of the Software, and to permit third-parties to whom the Software is furnished to do so, all subject to the following:

The copyright notices in the Software and this entire statement, including the above license grant, this restriction and the following disclaimer, must be included in all copies of the Software, in whole or in part, and all derivative works of the Software, unless such copies or derivative works are solely in the form of machine-executable object code generated by a source language processor.

THE SOFTWARE IS PROVIDED "AS IS", WITHOUT WARRANTY OF ANY KIND, EXPRESS OR IMPLIED, INCLUDING BUT NOT LIMITED TO THE WARRANTIES OF MERCHANTABILITY, FITNESS FOR A PARTICULAR PURPOSE, TITLE AND NON-INFRINGEMENT. IN NO EVENT SHALL THE COPYRIGHT HOLDERS OR ANYONE DISTRIBUTING THE SOFTWARE BE LIABLE FOR ANY DAMAGES OR OTHER LIABILITY, WHETHER IN CONTRACT, TORT OR OTHERWISE, ARISING FROM, OUT OF OR IN CONNECTION WITH THE SOFTWARE OR THE USE OR OTHER DEALINGS IN THE SOFTWARE.

Delaunay Triangulation

A delaunay triangulation function is provided by Ken Clarkson, AT&T

Ken Clarkson wrote this. Copyright (c) 1995 by AT&T.

Permission to use, copy, modify, and distribute this software for any purpose without fee is hereby granted, provided that this entire notice is included in all copies of any software which is or includes a copy or modification of this software and in all

copies of the supporting documentation for such software.

THIS SOFTWARE IS BEING PROVIDED "AS IS", WITHOUT ANY EXPRESS OR IMPLIED WARRANTY. IN PARTICULAR, NEITHER THE AUTHORS NOR AT&T MAKE ANY REPRESENTATION OR WARRANTY OF ANY KIND CONCERNING THE MERCHANTABILITY OF THIS SOFTWARE OR ITS FITNESS FOR ANY PARTICULAR PURPOSE.

3.7 Supported File Types

PortraitPro can read and write the following types of files:

Type	Extension	Description
JPEG	.jpg; .jpeg	Image file type that uses lossy compression
TIFF	.tif; .tiff	Image file type that is uncompressed or uses loss-less compression Note: TIFF files containing images that have 16 bits per color sample (48 bits per pixel) are only supported in the Studio edition.
PPX	.ppx	Proprietary file type used by PortraitPro to store a session

Studio Edition

In addition, PortraitPro Studio supports reading the following camera RAW files:

Manufacturer	Type
Adobe	.dng
ARRI	.ari
Canon	.crw; .cr2
Epson	.erf
Fuji	.raf
Imacon	.fff
Kodak	.tif; .kdc; .dcr
Mamiya	.mef; .mos
Minolta	.mrw
Nikon	.nef

Olympus	.orf
Panasonic	.raw; .rw2
Pentax	.ptx; .pef
Phase One	.tif; .iiq
Red	.r3d
QuickTake	.qtk
Sony	.arw; .srf; .sr2

3.8 Keyboard Shortcuts

PortraitPro provides the following keyboard shortcuts at the various stages of the application.

Menu Commands

CTRL+O	File > Open command.
F4	Studio Edition Only  File > Open Batch command.
CTRL+S	File > Save command.
CTRL+W	File > Close command.
CTRL+E	File > Enhance Another Face In This Photo command.
CTRL+Z	Edit > Undo command.
CTRL+Y	Edit > Redo command.

Start Screen

SPACE BAR	Brings up File Open dialog to let you select the file to open.
-----------	--

Select Gender

f	Sets face as female , then goes to Locate Features step.
m	Sets face as male , then goes to Locate Features step.

Locate Features

No keyboard shortcuts

Adjust Outline

SPACE BAR	Goes to the next feature to adjust.
.	Skip to the end of the Adjust Outline stage.

Enhance Photo

+	Zoom in.
-	Zoom out.
ENTER (while held)	Flips enhanced image view to show original image.
a	Shows/Hides Skin Area.
t	Selects Touch-Up tool.
r	Selects Restore tool.
s	Selects Extend Skin Area tool.
d	Selects Cut Back Skin Area tool.
h	Selects Extend Hair Area tool.
j	Selects Cut Back Hair Area tool.
c	Selects Crop tool.
[Make brush radius smaller (when a brush tool is selected).
]	Make brush radius larger (when a brush tool is selected).
0-9	Change brush strength (when touch-up or restore brush tool is selected).
ESC	De-selects the currently selected tool.
SPACE BAR (while held)	When a brush tool is selected, temporarily switches to the pan tool.
SHIFT (while held)	When a brush tool is selected, temporarily switches to the opposite brush.
ALT (while held)	When a smart brush is selected, temporarily locks the detector. This is useful when brush fine detail such as strands of hair.

Index

- 1 -

1:1 button 35

- A -

adjust outline 23
aspect ratio 80
automatic batch 30

- B -

bits per sample 68, 71
brightness slider 58
brush tools 78

- C -

color settings dialog 68, 71
contrast slider 58
controls panel 34
crop tool 58, 80
cut back skin mask tool 46

- D -

default settings 37
delete saved sliders 77
docking controls panel 34

- E -

edit menu 32
enhance image 17
extend skin mask tool 46
eye sliders 51

- F -

face button 35
face sculpt sliders 40

file extensions 87
file menu 30
file types 87
fit button 35
flipping between enhanced and original 34

- G -

gender 14
group shots 27

- H -

hair area 55
hair sliders 55
help menu 33

- I -

image orientation 14
introduction 6

- J -

jpeg 67

- K -

keyboard shortcuts 88

- L -

language dialog 73

- M -

manage sliders dialog 77
mouth sliders 54
multiple faces 27

- N -

navigator 35

- O -

opacity (brush) 78
open image 14

- P -

pan tool 78
picture sliders 58
presets 37

- Q -

quick start guide 7

- R -

radius (brush) 78
red eye removal 51
rename saved sliders 77
re-order saved sliders 77
restore tool 46
rotate image 14

- S -

save image options 67
save sliders dialog 75
saved sliders 37
select gender 14
shape sliders 40
skin area 46
Skin Coloring Controls 38
skin lighting 50
skin sliders 46
sliders 38
start 6

- T -

tiff 67
touch-up tool 46

- V -

view after only 34
view before and after 34
view menu 33
View/Edit Skin Area 50

- Z -

zoom control 35